May 2, 1996
Issue No. 36

ANDOVER TOWNSMAN

Price 75¢
64 Pages

Our 109th Year
Copyright © 1996 Andover Publishing Company

Photo by Lisa Adelsberger

The Anniversary Festival Orchestra and dancers perform for a crowd of more than 1,000 people at Friday night's 350th Arts Anniversary Concert, in the Cage at Phillips Academy. The evening featured performers from age 6 to over 80. For more about the event, see pages 31 and 34.

David Cobb trial may be decided on porn definition

By Don Staruk

A 13-year-old Farmington, N.H., boy testified in New Hampshire's Strafford Superior Court Tuesday that former Phillips Academy English professor David O. Cobb offered him $20 to help change retarded children out of wet bathing suits last summer in Farmington. The testimony is at the heart of the case in which Mr. Cobb is charged with one count of attempted felonious sexual assault. The prosecution will try to show that Mr. Cobb intended to lure the boy into going with him for the purpose of engaging in sexual acts.

A jury was selected in the case Monday. The trial got

(Continued on page 32)

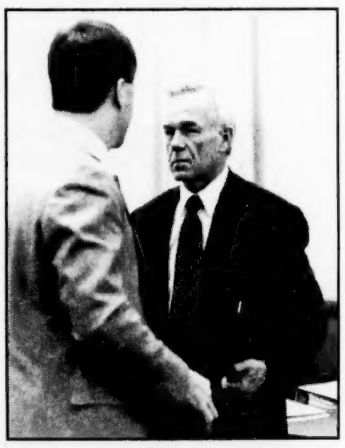

David Cobb talks with Phil Utter, one of his lawyers, in court Tuesday. ▶
Photo by Lisa Adelsberger

350th anniversary budget: $656,482

350th Committee: Solvent but not rich

By Don Staruk

Andover's 350th Anniversary Committee may not be wealthy, but it isn't exactly poverty-stricken either.

The committee has a budget of $656,482. It hopes to offset part of that with $305,500 from tickets sales and fees for various events, and the balance with donations.

"We have raised over $350,000," Fred Stott, the committee's treasurer, said last week.

Nine prime sponsors have donated $25,000 or more: The Eagle-Tribune, Andover Bank, BayBank, First Essex Bank, Raytheon, Gillette, Yvon Cormier, Brickstone Properties and Market Basket.

Residents have contributed about $28,000 from a general mailing requesting donations.

But the 350th Committee is going first-class, and some of the events are expensive: futurist Joseph Coates' fee was $5,000; the Historical Society's video cost $26,270; the Boston Pops will play

(Continued on page 5)

New AHS principal, Ellen Parker, speaks of building a new school

By Neil Fater

With construction workers pounding out physical changes and the state mandating certain educational changes at Andover High School, one might expect Ellen Parker, the new principal, to be anxious for things to return to normal.

Yet Ms. Parker, formerly interim principal, indicates Andover educators are just laying the groundwork for significant changes that will continue until the year 2000.

Ellen Parker

Some of the likely changes include creating longer and different classes, having shorter lunches and forming a better partnership of students, parents and teachers.

"We have a lot of work ahead of us that will keep us busy, I would say, for at least three to five years," she said this week, during an interview with the *Townsman*.

"Once (the changes are) implemented, we should be constantly assessing" them, said Ms. Parker.

(Continued on page 10)

INSIDE:

- **Assistant postmaster arrested and charged with violating restraining order, page 2.**
- **Rep. Meehan visits School to Work Initiative, photos, pages 14, 15.**
- **Andover turns 350 Monday. See page 30.**
- **Tell us, what will you be doing in 50 years? What will Andover be like? See page 3.**

NEXT WEEK:

- **Healthwise: All about your health.**

The Count, aka Moe Ferris, and West Middle School Principal Vicki Simms share a laugh during Math Fest '96. See page 16.

Photos of the David Cobb trial: 32, 33 / Home delivery: 475-1943

Assistant postmaster charged with violating restraining order

Louis Pimpare held in jail over weekend

By Don Staruk

Andover's assistant postmaster was arrested last week and charged with violating a 209A restraining order that was issued against him for a fellow female employee.

Louis J. Pimpare, 50, of 10 Landing Drive, Methuen, was arrested at 5:47 p.m. Saturday, April 20, at the Andover police station. He allegedly threatened to interfere with the woman's job if she did not drop the restraining order against him.

There is no bail allowed in cases involving restraining order violations, so he was held in jail at the police station until Monday morning, April 22, for arraignment in Lawrence District Court. Mr. Pimpare was released on his own personal recognizance and ordered to stay away from the woman.

How he is managing to do that, since the two work together at the Stevens Street facility, is unclear. He is due back in court for appointment of counsel Thursday, May 9.

George Selfridge, Andover's postmaster, said last week he had not had any requests from either employee to move or change their duties.

"It's a personal matter with Louis" and the woman, and "has nothing to do with" the postal service, Mr. Selfridge said. "We take on requests on an individual basis... and handle them on a case by case basis."

Mr. Pimpare, who is married, and the woman allegedly had a dating relationship at one time, according to police. She had the restraining order issued against him Dec. 22 of last year. It is valid until Dec. 20 of this year. The order was for him not to follow her, and to stay away from her place of work. The two had worked at different postal facilities until a few weeks ago, and are now working together at the Stevens Street facility.

According to the police report by Officer Stephen Martellini, the woman came to the station on Saturday evening to file a complaint. She said Mr. Pimpare had called her into his office a day earlier and asked her to drop the restraining order, saying it was "an embarrassment to him," according to police.

The woman said she did not report the incident at the time because she feared repercussions at work. Then on Saturday, Mr. Pimpare allegedly told the woman he'd make her life miserable if she didn't drop the restraining order, the report said.

At that point, she went to the police station and made the complaint. Officer Martellini asked Mr. Pimpare, who was working at the post office, to come to the station, where he was then arrested.

According to sources familiar with the investigation, the woman said Mr. Pimpare told her that her cash drawer would come up short if she did not drop the order.

Steve O'Connell of the district attorney's office said Wednesday that the restraining order states that Mr. Pimpare cannot be within 25 yards of the woman and that he can't have contact with her.

Susan Moore, a spokeswoman for the United States Postal Service, said Wednesday that the woman who took out the restraining order against Mr. Pimpare had requested a transfer from one post office to the Stevens Street site and that she qualified for the move and therefore it was granted. Ms. Moore said the woman has not requested another change.

Excise taxes are due May 12

The town mailed excise tax bills April 12. They are due May 12.

Town Offices at 36 Bartlet St. are open Monday through Friday from 8:30 a.m. to 4:30 p.m.

Residents can also make payments by mailing it to Post Office Box 99, or they can leave payments in the white mail box with the blue Town of Andover seal in front of Town Offices.

Unpaid taxes are subject to additional charges and fees.

The Greatest Store To Come To The Merrimack Valley!

Among The Finest in the Entire Northeast!

We have it ALL including:

The very best, extra fancy STEAKS, ROASTS, POULTRY, thick lamb, pork & veal CHOPS.

We Have A World Class Wine Selection!

Chef Ken's delicious Rotisserie Chicken & Other Cooked Specialties from our In-store Kitchen.

Freshly Baked Breads & Pastries!

For A Fast, Delicious Dinner-Enjoy Our Own: Chicken or Steak Teriyaki, Lemon Pepper Chicken, Marinated Sirloin Tips, & More!

Enjoy Our Gourmet Food Market!

The All New!... Butcher Boy Market We have it!

No. Andover, Rte. 125

(508) 688-1511

It's Martial Arts Season For EVERYONE Not Just A "Special Few"!

While other sports such as baseball and soccer develop team spirit, martial arts work on individual skills your child needs to succeed. Much of the martial arts training will, of course, help with performance in other sports. **Balance, flexibility, strength, stamina and coordination** go a long way in most sports. In our Kung Fu program, your child will develop all of those skills, plus a lot more such as **increased concentration, self-discipline, self-confidence and integrity.**

Call now . . .
(508)-474-0509

New Student Trial Program
√ 3 Lessons by appointment
√ plus a uniform $19.95
Ages 4 1/2 & up — Expires 5/18/96

Yang's Martial Arts Association
Three Dundee Park, 1st Floor • Andover
(near the Andover Commuter Rail Train Station)

ANDOVER VIDEO & Andover Historical Society
are proud to present video's:

Andover Main St. circa 1900
Historic tours of the Andovers
Ballardvale in it's hey day (1800)
West Parish Women in the 19th Century

1 DAY RENTAL - $1.00
Prices go to Andover Historical Society

93 Main Street • Andover 475-8630

NEWS IN BRIEF

Doherty student appears in Boston play

By Carly Nelson

William Dunn, of Sunset Rock Lane, is appearing in *Charlotte's Web* at the Wheelock Family Theater in Boston.

"There wasn't a lot of pressure during the audition. I didn't feel the competition. It's just you and the director," said William, who auditioned for the role of narrator and clinched the part.

William has been acting for six years, and appeared in several Merrimack Junior Theatre productions. He's also a member of the Northeast Junior District Chorus at Merrimack College.

A sixth-grader at Doherty Middle School, William said, "(Acting) takes up all my time after school... and even some of my school time."

In the rare time that he does have to himself, William plays sports and the piano. In addition, "I like to just hang with my friends."

Charlotte's Web runs through May 12. For show times or tickets, call (617) 734-4760.

VNA health clinic set for May 20

Home Health VNA, a United Way-funded agency serving the Merrimack Valley and Southern New Hampshire, offers free elderly health clinics throughout the Merrimack Valley. A clinic will be held Monday, May 20, at Andover Commons from 1 to 3 p.m.

Call the health department at 623-8200 or Home Health VNA at 373-1141, Ext. 3150, for further information.

The clinics are conducted by Home Health VNA registered nurses and sponsored in part through town funds and through funding from the Older Americans Act as granted by Elder Services of the Merrimack Valley.

Clinics in Andover are staffed jointly by Home Health VNA and the Andover Health Department.

Monday's forum is about the future

Congressman Marty Meehan, former state Senator Patricia McGovern and *Eagle-Tribune* Editor Dan Warner will be the panelists at the first of a series of Andover Democratic Town Committee issues forums. Former Andover state Rep. Sue Tucker will moderate *It's Our Future – Let's Make a Difference* Monday, May 6, at 7 p.m. at Memorial Hall Library.

The forum is open to the public. Everyone interested in or affected by today's political decisions is urged to attend and to take advantage of an opportunity to participate in finding new answers to our nation's political questions, said committee members.

This forum and subsequent programs will include brief presentations by the speakers as well as group discussions. Reports on the results of the forums will be prepared immediately following the events and sent to elected representatives at the local, state and federal levels.

SURPRISE!

What do you think Andover will be like in 50 years? Will you be here? If so, what will you be doing?

Please answer those questions in a very short message and send them to News Department, Andover Townsman, 33 Chestnut St., Andover MA 01810. Adults as well as children are encouraged to answer the questions.

What's going on? A surprise, that's what.

Denise Parsons is on primary ballot

Denise Parsons, candidate for state representative from Andover and Lawrence, has been certified and placed on the Sept. 17 Democratic Primary Ballot.

Ms. Parson's campaign motto is "Home owner, Business owner, Parent." She believes she most closely resembles and represents the constituency she hopes to serve. Ms. Parson serves as director of the Andover Center Association and of Girls Inc. of Haverhill and is a charter member of Andover Quota and a member of League of Women Voters, St. Augustine's Parish and Service Club of Andover. She lives in Andover with her husband, Michael, and children, Harry and Abigail.

Quote, unquote . . .

'There are no schools that we know of that have 42-minute lunches like we do.'

Ellen Parker, principal of Andover High School, page 10.

'I intended no crime or impropriety whatsoever.'

Former Phillips Academy teacher David Cobb, in a signed statement to police.

Index

Business 8
Classified / Real Estate 48
Editorials 34
Entertainment 25-27
Letters 34, 35
Obituaries 28, 29
Police Log 36
Property Transfers 54
Religion 29
Schools 14-19
School Menus 17
Senior Citizens 13
Social news 20-24, 30
Sports 40-45

Organic Income Opportunity

Learn what every "body" needs for radiant health and for achieving financial independence.
Call (800) 927-2527 ext. 3945

P&D MASONRY
Specializing in:
• Brick, Stone • Steps
• Fireplaces • Walkways
• Chimney repairs
Fully insured – Honest & Reliable
Call Phil – 603-382-3039 or Don – 617-932-9016

DERRY WAYSIDE Furniture
Sealy • La-Z-Boy • Yield House
Route 28, Derry, N.H.
(603) 434-0350
FREE DELIVERY • FREE LAYAWAY • FREE SET UP
2 miles south of Exit 5 off Rte. 93

UNDERGROUND MUSIC
LOVE THAT JAZZ?
Get your tickets here for Jazz & Java Event sponsored by Andover Center Association
On May 10th
UNDERGROUND MUSIC
(Under Bruegger's)
10 Main St. • 474-5044

Rollins Furniture
OUR NEWEST LOCATION
We sell and service quality furniture
CELEBRATING OUR 40TH YEAR
La-Z-Boy, Sealy, Serta, Lane, Chatham, Knob Creek, Moosehead & Many More!
Free Local Delivery
Mon. & Fri. 10-8, Tues., Thurs. & Sat. 10-5
Sun. 12-4, Closed Wed.
Rte. 1, Ipswich, MA • (508) 356-8005

"Helping managers focus their organization's resources for success and profit."
Management Consultants
• Business Strategy • Organizational Design
• Market Research • Annual Corporate Retreats
• Business Valuation • Coaching & Counseling
THE BERWICK GROUP
2 Elm Square, Andover, MA
Tel. 475-9555
FAX 749-9709

CRANE LANDSCAPING
· Spring and Fall Cleanups ·
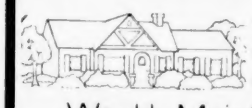
• Plantings
• Bark Mulch
• Snow Plowing
· Weekly Maintenance ·
Serving The Andovers · Boxford
508-682-5074

Jordan J. Burgess
FINANCIAL ADVISOR

INVESTMENT MANAGEMENT
IRA & 401K INVESTMENT REVIEW
FINANCIAL PLANNING
RETIREMENT PLANNING
COLLEGE PLANNING
ESTATE PLANNING
15 Railroad Street / Andover, MA 01810
(508) 475-6992

Top Hat LANDSCAPING
Hemlock BARK MULCH $32 Yard / Delivered
– No Delivery Charge –
Accepting New Customers For
LAWN MAINTENANCE & IRRIGATION
508-686-0017

Poor Boys Painting
Interior - Exterior Painting
Restorations Specialists
Superb Andover References Available
Call Mike
(603) 898-9636

Reduce stress, anxiety, fatigue, depression, sports injuries, headaches, neck/shoulder/back/body pain, swelling ...
Therapeutic Massage
E. Welch, LMT, R.N. (Ret.)
166 N. Main, Andover
470-3121

ENZO
ENZO OF ANDOVER LTD.
Quality Alterations
Our professional tailoring department is ready to serve you on all or your needs!
2 ELM SQUARE • ANDOVER CENTER
(508) 470-2050

Phillips Academy closer to housing a new SHED

By Neil Fater

Phillips Academy trustees are ready to replace the school's old laundry and carpentry shop with a brand new SHED.

After discussing a traffic-impact report last week, the academy's trustees decided to grant Shawsheen Extended Day Inc. permission to continue with its plan to build an on-campus facility. The facility will house both the SHED kindergarten program and the Kid's Club before- and after-school program serving grades one to five.

"We had received sort of a temporary approval some months ago to do a traffic study and go ahead with our plan," said Sydney Bialo, SHED administrator, commenting on the trustees' decision. "Now they're going to let us move forward and finalize our plans to take to the town Planning Board."

SHED Inc. officials are trying to bring their popular programs to a stable Phillips location because increased public school enrollments recently forced them to scatter to various locations around town.

SHED and Phillips Academy officials met with Phillips neighbors this winter and some neighbors said they fear the new buildings will cause traffic and safety problems on Phillips, Abbot and School streets.

Barbara Chase, head of school, alluded to such concerns in a letter she wrote to potential SHED neighbors regarding the trustees' decision.

"There have been many and varied opinions expressed to us, and we have tried to listen carefully to every opinion," said Ms. Chase. "Yet, we have based our decision not on the number or intensity of opinions expressed on either side, but on the merits of the situation as we have come to understand them."

SHED's plan has not changed since it was reviewed by the neighbors, according to Phillips Academy representatives.

SHED hopes to lease and renovate for classroom space the private school's existing 3,800-square-foot laundry and carpentry shop. It also wants to build a parking area and a new two- or three-story building of 8,000 to 10,000 square feet.

Access to the building would be from Phillips Street.

Ms. Bialo said SHED is still working on the leasing and financing arrangements for their plan.

Michael Williams, Phillips Academy's facilities director, said the lease will run 20 to 30 years, with no direct financial return to the academy. In other words, Phillips will let SHED lease the property in exchange for SHED renovating the old laundry area.

When the lease expires, the facility will again be used by Phillips, although SHED may have an option for renewal, according to Mr. Williams.

Down the Years

One hundred years ago

The Andover Electric Company has wired and equipped the interior of Christ Church for Electric lights.

The town treasurer didn't have as hard a time as he anticipated on payday last Monday, as very few desired to be paid by check. They received their money as usual in silver and greenbacks.

Fifty years ago

An exhibit built around the subject of personal beauty, health and happiness has been arranged at the Memorial Hall library. The basis of the display is the handwork of some of the members of the eighth grade class in Home Economics at the Andover Junior high school. Excellent training is evident in the beauty and wearability of the clothing made by the young people which is now exhibited in the glass cases in the reading room.

Twenty five years ago

Andover's record long town meeting finally came to an end Monday night, or really Tuesday morning at 12:15 a.m., with action taken resulting in a possible $2 increase on the tax rate.

It had been originally predicted that the rate would go up $4 over the 1970 levy of $46 per thousand of valuation.

Finance Committee Chairman Albert J. Greenberg said, following the completion of the regular and special sessions, that action in cutting the budget and elimination of some of the articles in the warrant should allow the assessors to set a maximum of $2 in increased taxes. He added that possibly the increase could be lesser.

10 years ago

As part if the 1986 Headmaster's Symposium, Phillips Academy invites the public to "The USSSR: Beyond Stereotypes, Toward Understanding," a conference and dialogue with 12 members of the Soviet Peace Committee. The two-day conference, co-hosted by US-USSR Bridges for Peace, will take place on the Andover campus.

ANDOVER TOWNSMAN
Established 1887
U.S.P.S. (025-440)

Published every Thursday by the Andover Publishing Company
33 Chestnut Street, Andover, Massachusetts 01810
Phone: 508-475-1943 • Ad Fax: 508-475-5731 • News Fax: 508-470-2819
Internet: Townsman@aol.com • AOL: Townsman

Second Class Postage Paid at Andover, Mass. and Additional Mailing Office

1 Year Subscription Intown - $37.50 Per Year / 2 Years - $62.50
1 Year Subscription Outside of Greater Lawrence Area - $42.50 Per Year / 2 Years - $72.50
College Subscriptions $37.50 College Year

Publisher: Irving E. Rogers, Jr.
Editor: Perry Colmore
Assistant Editor: Jack Grady
Business Manager: Michael A. Masessa, Jr.
Advertising Manager: Donald P. Schwanekamp
Production and Marketing Coordinator: Jessica Price
Photographer: Lisa Adelsberger
Advertising Executives: Pauline Fontaine, Carol Glidden, Donna Moreira
Office Manager: Rita M. Stoessel
Circulation Manager: Nancyellen Guzzardi
Reporters: Neil S. Fater, Don Staruk

COPY DEADLINE: Advertising copy must be in the TOWNSMAN office by 5 p.m. on Monday. Camera Ready Advertising Copy 12 p.m. on Tuesday, week of publication. No cancellations honored after the above deadlines. **POSTMASTER:** Send address changes to: Andover Townsman, 33 Chestnut St., Andover, MA 01810

FRIDAY - SATURDAY - SUNDAY
MEN'S
Rockport®
SALE

Many Styles To Choose From
Dress and Casuals
Wide Widths Available
$10.00 OFF Regular Price Men's Rockports
$20.00 OFF Second Pair Men's Rockports Regular Price
DAHER'S
89 Main Street • Andover • 470-8121

ANDOVER LIQUORS
Fine Wines & Beers.
BEER SPECIALS
Bud- $8.99 12-16 oz cans
Red Dog- $9.99 18 pk cans
New Brews
Harpoon Snakebite
Sam Adams Summer Ale
LIQUOR SPECIALS
Absolut Vodka - $19.99 1.75 liter
Old Smuggler Scotch $13.99 1.75 liter
Prices do not include required deposits
NOW, Visit us on the Internet!
http://www.andlqr.com
Iggy's Bread
Fresh Every Fri. & Sat. After 2 p.m.
Shawsheen Plaza
Mon.-Sat. 9 a.m. to 9 p.m.; Sun. 12-6 p.m.
470-0500 FAX: 470-1944
MasterCard VISA AMERICAN EXPRESS

350th budget

(Continued from page 1)

here in September for $104,820, but those tickets are expected to bring in $146,180. The Anniversary Banquet, May 11, is expected to cost $75,000 but to bring in only $49,000. George Bush, the speaker for the evening, isn't being paid. January's Inauguration Day at South Church and Phillips Academy's Cochran Chapel cost $13,030 and brought in $1,744 from tickets. The September parade costs $62,800; the USO Dance in March cost $30,000 and only brought in $16,000 in ticket sales.

In June, halfway through the year-long celebration, the executive committee will review the revenues and expenses and determine whether they need to go back on the road, or to the phone, to raise more money.

The budget includes a 10 percent contingency fee for unforeseen problems, such as happened with last weekend's anniversary concert at Phillips Academy's Cage. An additional $3,000 to $4,000 was spent to shore up the raised track at the Cage after engineers determined that it may have not been able to support the roughly 400 singers scheduled to perform there in *Let Music Swell the Breeze* Friday night.

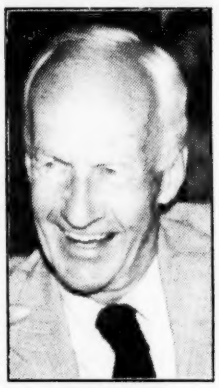

Fred Stott

Before discussing details of the 350th budget, Mr. Stott said it is important to understand four points:

• The 350th Committee started with no money and a premise that it wanted to develop community-wide support. So while it sought large donations from individuals or companies, it also went after the broad support of the community;

• The committee decided there would be a series of top-quality events. "We're going on the premise that we're going to put on a quality program for as low a price as we can so it's available for everybody, but so that we break even," Mr. Stott said. "I think the first four events have shown up as quality events." He was referring to the Inaugural Day Concert at Cochran Chapel attended by more than 900 people, the USO Dance, Doris Kearns Goodwin's talk and the Andover at 400 dinner with futurist Joseph Coates;

• An all-volunteer organization is doing the 350th celebration. "We don't have a single paid staff," Mr. Stott said;

• "We've been highly professional

(Continued on page 6)

FINANCIAL STRATEGIES

by Ronald R. Hill, CLU, ChFC

OF BULL RUNS AND BEARING DOWN

The stock market is cyclical in nature, with prices heading up for a period of time and then reversing themselves and heading down in a correction. A rising market is known as a "bull market," while the term "bear market" denotes a falling market with stock prices declining 15% or more. Between the years 1960 and 1990, there have been six bear markets. And, it pays to note that changes in the direction of the stock market do not always reflect the state of the economy. For instance, the drastic decline in stock prices in 1987 came at a time of economic growth, while the late 1990/early 1991 bull market stampeded ahead despite a recession. Those who have their eyes on the long-term know about the wisdom of riding out short-term downturns and holding steady for the long run. Since 1926, the odds of losing money in the stock market over one year have been about 30%, but over ten year, the risk is just 4%. Those who can hold their funds in quality stocks or stock mutual funds for 15 years or longer would find that they would make more money than any other form of investment 100% of the time. So, where possible, holding stocks for the long-term certainly is desirable.

Unless you have had experience in the financial arena, the details of making a purchasing decision can be a confusing task. At **BAYSTATE FINANCIAL SERVICES, 10 Essex Street,** we offer well researched, well conceived, time tested financial advice on a very personalized, individualized basis. Whether you would like to make a personal investment or corporate one, we offer all the advantages of a major metropolitan financial services brokerage firm on a localized and personal level. Initial consultations are always free of charge. Please call us today at **475-9212**, or if **Boston** is more convenient, please call our Boston office, **100 No. Washington St.** at **(617) 523-4500**.

HINT: Those who have long-term goals, such as accumulating the money to pay college tuition for their babies, have time and risk on their sides if they purchase stock, or stock mutual funds. Please let us help you with some good investment ideas. Please call today.

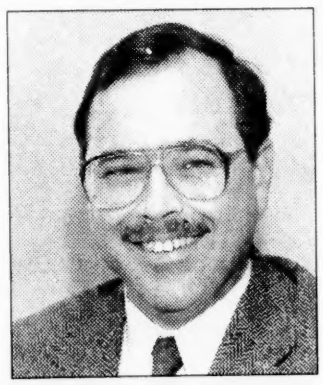

Tom Hajj

"Reduce the risk of fire in your home!"

Ask us for your FREE home fire prevention booklet from The Hanover Insurance Company today!

THE HOWE INSURANCE AGENCY
4 Punchard Avenue, Andover, MA
475-0400
An Independent Agent who shops for you

NOW
Through Mother's Day, May 12!

Mother's Day Super Sale

SAVE 50%-70%* Off

EVERY PIECE OF JEWELRY IN THE STORE! IN TAX-FREE SALEM, NH!

Check Out These SALE SPECIALS!

Diamond Earring & Pendant Set

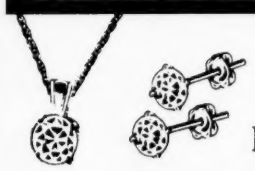

Reg. $800 ...
NOW $349

1/2 Ct. t.w. Combined Earrings & Pendant
1 Ct. t.w. ... Reg. $1999 NOW $999

Diamond Tennis Bracelet

1 ct. t.w. ... $299
2 ct. t.w. ... $699
3 ct. t.w. ... $999
5 ct. t.w. .. $1999

25th Anniversary Diamond Necklace

1 ct. t.w. $2299
1.50 ct. t.w. ... $3399
2 ct. t.w. ... $4999

SUPER COUPON Save an Additional
$25 on purchase of $300 or more!
$50 on purchase of $750 or more!
$100 on purchase of $1500 or more!
$200 on purchase of $3000 or more!
Valid on new sales 5/1/96 - 5/12/96

See Our "Mother & Child" Collection

Small Pendant
No Diamond $67.50
with Diamond $117.50

Large Pendant
No Diamond $139
with Diamond $239

Limited Edition .75 ct. 14K - 18K $1795

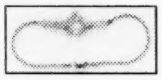

Bracelet $309

Earrings with Diamond $199

Ring $209

All Diamond Solitaires

50%-70% OFF

1 ct. Round $999 2 ct. Round $4,999
3.29 ct. Round $12,999

Diamond Hearts

1/4 ct. ... $199
1/2 ct. ... $299
1 ct. ... $549

Diamond Anniversary Rings

Marquis Band 1 Ct. $999

Channel Set 1 Ct. $999

Double Row 1 Ct. $999

** Nobody Beats a df Price ..... EVER!

DIAMOND JEWELERS

THE MALL AT ROCKINGHAM PARK • SALEM, NH (603) 894-1472
Expert Gemologists, Jewelers and Appraisers Since 1952
Watches & Lladro excluded in this sale

THE MALL ROCKINGHAM PARK LOWER LEVEL

* Our Ticket Prices
** Subject To Verfication
T.W.= Total Weight

350th budget

(Continued from page 5)

in the handling of the money," Mr. Stott said.

Money flow

Cynthia Milne, assistant to the president at Andover Bank, is the comptroller for the 350th, and recipient of all the money. Any checks written must be signed by both Ms. Milne and Mr. Stott. And any funds sitting in the bank are drawing interest. Topham Fardy & Co., 26 Essex St., certified public accountants, are overseeing the 350th accounts.

"We have to submit financial reports and we will also have a financial audit from them when we're done," Mr. Stott said.

On the advice of Tom Urbelis, town counsel, the 350th Committee sought and gained its own charitable status as a nonprofit organization.

"Tom's help is symptomatic of the help that's come from Buzz Stapczynski," town manager, and other town officials and employees, including the police and fire departments, Mr. Stott said.

The executive committee members are Norma Gammon, chairman; James D. Doherty, vice chairman; Mr. Stott; Bob Macartney, merchandising chairman; Bob Phinney, dinner chairman; and Ms. Milne.

"The executive committee, in effect, also became the fundraising committee," Mr. Stott said.

Sponsors

A person or organization that contributes $25,000 or more is considered a prime sponsor. Contributing $10,000-$15,000 makes one a major sponsor, $5,000-$10,000 is a special sponsor, and $1,000-$5,000 is simply a sponsor.

Although all donations go into a general fund, prime sponsors can choose to have their name associated with a specific event. BayBank chose to be associated with the Inaugural Concert and Andover Bank chose to sponsor the Boston Pops. Both were or will be listed in the programs and had or have a banner at the event.

Other prime sponsors such as Gillette, chose simply to be a general sponsor. Raytheon is doing all the printing of tickets, programs, posters and such, an expense Mr. Stott said he'd rather not try to calculate.

"I know it would be more than $25,000," Mr. Stott said. "Raytheon has been wonderfully generous and helpful."

The committee also did a mailing to every household in town, some 11,400 of them, and "simply asked them to participate," Mr. Stott said. The mailing offered a 350th anniversary pin in exchange for a $10 donation.

They received 1,800 replies, roughly a 15.8 percent return, and about $28,000.

"Any direct marketer will tell you a 15 percent return is incredible," Mr. Stott said.

"So, in effect, the community was another prime sponsor," he said.

Mr. Stott singled out a few other sponsors, such as Richard Asoian, a local attorney who on his own formed a small committee and collected "a significant piece of change" in $1,000-$3,000 gifts from individuals and businesses. He also praised Andover Bank, for being the first prime sponsor to come forward, and "because of the incredible help that's come from Cindy Milne, who does all her bank duties, but also somehow manages to do all of the 350th finances."

Two gifts that he particularly likes are that of the Earthfood Store on Chestnut Street, and Eisai Research Corp. of 4 Corporate Drive. When Earthfood owners Walter and Glennie McKertich were asked to participate, they jumped at the chance and kicked in the amount requested without any questions, Mr. Stott said. Eisai, which is constructing a new building on Federal Street, sent the request for a donation through company channels and protocol all the way to Tokyo and came back with a gift of "several thousand dollars."

And, Mr. Stott pointed out, there was "absolutely none of this quid pro quo" business to any of the fund raising. With everyone who was asked to participate, it was clear that they were not required to give, nor would they gain any favors from doing so, he said.

The committee also has a policy regarding tickets for events.

"The basic rule on tickets is that everyone desiring to attend an event is responsible for purchasing his/her ticket. This applies universally: to 350th Committee members, town boards or other officials and the general public," according to the committee's published policy.

The only exceptions are that four tickets may be given to prime sponsors and to major sponsors for the event they are sponsoring, or to one event of their choosing if they are not sponsoring a specific event.

"No freebies are being given out," Mr. Stott said.

What's in the 350th budget?

The budget

The following budget items include the projected cost to put on each event, and the income expected to be raised from tickets. The difference would be made up from donations.

The total projected cost of 350th activities is $596,882, plus a 10 percent contingency fund of $59,600, for a grand total of $656,482. Income from ticket sales is projected at $305,524, the balance will be from donations.

- **Administration:** cost $22,658; zero income.

The big items here are taxes and an audit, $6,000, and a video of the 350th events for $4,000.

This item includes breakfast meetings every three weeks for executive committee members when they were first getting started. The breakfasts for the five or six attendees usually totaled $25 or $30, said Mr. Stott.

"So they're big elaborate breakfasts," he chided. And those expenses were off-

(Continued on page 7)

Fax it to the Townsman: 508-470-2819

Cindy's Studio

Children, Family, Weddings
On Location or in the Studio
508-475-5151

School Alumni Groups
Senior Citizens
Employer Groups
Dividends
Auto Club Members
AUTO INSURANCE DISCOUNTS
No Finance Charge
Church Groups
Professional Associations
Alarms-Passive Restraints
Good Driving Record

If there is a money saving opportunity available, chances are you will find it through
Fred C. Church Insurance and "The Companies We Keep."

Arbella
Commerce
Hanover
Metropolitan
Middlesex
Norfolk & Dedham
Plymouth Rock
Premier
Quincy Mutual
Safety

Our service begins with the sale. We offer a dedicated personal lines claim department second to none! Try us!

LOWELL
One Merrimack Plaza
Lowell, MA 01852
(508) 458-1865

ANDOVER
91 Main Street
Andover, MA 01810
(508) 475-1865

CHELMSFORD
43 Village Square
Chelmsford, MA 01824
(508) 250-1865

LITTLETON
235 Great Road
Littleton, MA 01460
(508) 692-1865

What's in the budget?

(Continued from page 6)

set by gifts specifically for that purpose, he said.

• **Andover at 400:** $15,000 cost; zero income.

It cost $5,000 to have futurist Joseph Coates speak at the first meeting. Another $3,500 is postage.

• **Historical Society Driving Tour:** $3,000 cost; $3,000 income.

• **Andover Historical Society preservation award ceremony:** $1,200 cost; zero income.

The $1,200 is for refreshments.

• **Historical Society video:** $26,270 cost (actual); zero income.

The video has been completed by Renee Sanft at that cost.

• **Artifacts:** $3,500 cost; zero income (cancelled).

This event, a display of historical items from the town's past, was to be organized by Margaret Cronin of 20 Summer St., but has been cancelled due to illness in her family, said Mr. Stott.

• **Boston Pops:** $104,820 cost; $146,180 income.

It costs $80,000 for the Pops themselves. Another big item in this budget is $8,000 for lighting and sound equipment.

• **Citizens' mailing:** $8,000 cost; $27,500 income (actual).

This was for a solicitation sent to all residents to buy anniversary pins. The revenue is the amount received.

• **Anniversary Banquet:** $75,000 cost; $49,000 income.

This includes $50,000 for food and beverages. President Bush is not being paid for his appearance. "There's no fee planned. We've never mentioned it," Mr. Stott said. Another $1,000 is budgeted for security.

The 1,000 tickets for the Bush dinner, at $50 each, are all sold. Fewer than 20 free meals will be given out, for Mr. Bush and his entourage, but otherwise all tickets are paid for, Mr. Stott said.

• **Fine Arts Week:** $44,925 cost; income not yet determined.

This is for last Friday's concert at PA's Cage, *Let Music Swell the Breeze*, and includes a $12,000 commission paid to Daniel Pinkham for writing a song for the occasion. It also includes the costs for the stage, dancers, music, lighting and such for this event.

There will be income from this event. At the time the budget was drawn up, it was not known if there would be fees charged. Tickets were $10 for adults and $5 for children, and revenues will be used to offset the costs.

• **Gift to town:** $50,000.

This will be a fund set up for the town to be used to "benefit the town looking ahead to the next 50 years," according to Mr. Stott. "The purpose for which it is to be used is to be established by a select committee of citizens of the town," Mr. Stott said. The committee hasn't been formed yet and the exact amount of the fund will be determined by how much money is left in the budget after all the year's expenses have been paid.

• **House and Garden Tour:** $1,600 cost; $1,600 income.

The cost is for materials such as floor coverings to protect the homes, postage, gifts for homeowners, refreshments and other expenses.

• **Inaugural Day:** $13,030 cost; $1,744 income.

This January event included a service at South Church and anniversary concert at PA's Cochran Chapel. Costs include $3,800 for a video of the events, $2,200 for music, $1,200 for a fife and drum corp, and $1,200 for bunting. Tickets to the concert at Cochran Chapel were only $2 .

• **Inauguration Weekend:** $18,500 cost; $6,000 income.

This includes the cost of batter, butter and syrup for the pancake breakfast, and for Civil War and incorporations re-enactments.

• **Memorial Hall Library video:** $2,000 cost; zero income. This is only the 350th's contribution to the cost of the video.

• **Merchandise:** $20,000 cost; $30,000 income.

• **Parade:** $62,800 cost; zero income.

The big costs here are $10,000 for high school bands to appear, and $20,000 for the UMass and Boston University bands.

• **Poets and Writers:** $9,270 cost; $10,000 income.

Doris Kearns Goodwin was paid $7,500, which is considered a bargain since her fee doubled two weeks after she was booked to speak here;

• **Publicity:** $10,000 cost; zero income.

• **Quilt:** $2,350 cost; zero income.

Costs are for materials. All labor to make the quilt is being donated.

• **Save the Banner:** $6,485 cost; $5,000 income.

This is for restoration of the 250th anniversary banner. The projected income is from selling "Save the Banner" pins.

• **USO Dance:** $30,000 cost; $16,000 income.

The food cost $20,000. Both the expenses and income were actually lower than expected because the dance hall at the Rolling Green Ramada Hotel held fewer people than expected, only 600 rather than 800.

• **Wood Park Garden:** $13,824 cost; zero income. This is a park planned to go in at Shawsheen Square, the north entrance to town.

• **Youth Activities:** $52,650 cost; $9,500 income.

This includes $23,350 for the soccer tournament. It also includes $6,800 for the bike race, $1,000 for a bike tour, $4,100 for a firefighters' muster, $600 for the Girl Scouts volksmarch, $9,200 for Youth Day, and $3,000 for golf for children. The income will all be from the bike race.

6.99% APR*
INTRODUCTORY RATE

Just Prime
AFTER 3/31/97

This home equity rate won't amount to much.

With a low introductory rate and a "Just Prime" follow-up rate, our Home Equity Creditlines amount to little.

And right now, we're offering equity creditlines with no fees or closing costs. Low, fixed rate equity loans are also available, with no fees or closing costs.

With such low rates, this is the one time we're proud to offer less than everybody else.

Call our Telephone Banking Center to apply by phone at 1-800-2CALL-AB.

Andover Bank

Andover Bank: *Andover • Lawrence • Methuen • North Andover • Tewksbury*
Andover Bank NH: *Salem, New Hampshire*

*After March 31,1997, rate converts to the "Just Prime" rate program you select. The Prime rate as of 3/20/96 is 8.25% (as published in the Wall Street Journal) adjusted monthly on the last business day of the month with an 18% lifetime cap. All closing costs and fees waived for advances of $20,000+ at closing, or if you have no mortgage or are paying off your first mortgage. Lines of Credit and Loans over $100,000 are available at above rates, but will be assessed a $200 appraisal fee. Homeowners insurance required. If line closed within 12 months of opening date a fee of $200 will be charged. Current Andover Bank customers must qualify for an additional $20,000 to existing Creditline to qualify for this introductory rate. Apply by June 30, 1996. Offer may be withdrawn at any time. Ask for details.

Equal Housing & Opportunity Lender Member FDIC/DIF

BUSINESS

BayBanks and Bank of Boston to merge

The shareholders of BayBanks Inc. recently approved the merger agreement between BayBanks Inc. and Bank of Boston Corporation. The agreement calls for the exchange of 2.2 shares of Bank of Boston common stock for each share of BayBanks Inc. common stock. The merger, which is subject to regulatory approvals, is expected to close around midyear.

Shareholders also re-elected directors John A. Cervieri Jr., Donald L. Isaacs and Arlene A. McNamee.

The BayBanks Inc. board of directors voted a quarterly dividend of 60 cents per share on the company's common stock payable Saturday, June 1, to stockholders of record Tuesday, May 14. The previous dividend was also 60 cents per share.

First Essex Bank has a new mortgage product

First Essex Bank has a new mortgage product for homebuyers. The product allows the borrower to finance 100 percent of the purchase price of the property.

A relative or other third party just needs to deposit 20 percent of the purchase price into a First Essex Certificate of Deposit. This account is pledged as collateral for the mortgage. It must be maintained at the bank until the loan pays down to 80 percent of the original purchase price.

There are no income or acquisition cost limits in this program, so all buyers may benefit from this new product.

This program is limited to the purchase of single-family detached properties.

Inchcape joins GE Power Systems

Inchcape Testing Services, of 1 Tech Drive, a worldwide testing and certification organization, has announced it has joined with GE Power Systems (GEPS), the world's largest manufacturer of power plant equipment, to provide a turn-key program for meeting the European Union's CE Marking requirements. Inchcape will devote a business unit to manage the specific needs of GEPS while utilizing its global network of testing facilities and knowledge of foreign compliance and certification requirements to deliver results.

Inchcape will test several gas turbine systems that consist of numerous components, such as flame detectors, pumps and support hardware. Subsystem parts and products manufactured by GEPS must conform to a variety of EU Directives. GE Power Systems has embarked on a plan to manufacture equipment for five new European power plants between 1996 and 1997 and the company is working with Inchcape to help meet those deadlines.

Photo by Lisa Adelsberger

Harriet Tober is seated. Her partner is Donna Nimblett. They have opened a new law firm on Bartlet Street. They specialize in employment and school-related issues. ▶

New law firm specializes in employment & school-related issues

Harriet Tober and Donna Nimblett, both attorneys and former educators, have formed Tober & Nimblett Associates, located at 9 Bartlet St. The firm specializes in employment and school-related issues.

According to Ms. Tober, "The company's central focus is on assisting businesses and schools in providing their employees, faculty and students with the necessary skills to cope with the current demands of the corporate and educational environment."

In addition, Tober & Nimblett Associates offers mediation of employee complaints, policy development and evaluation, as well as custom-designed training seminars.

"With the evolution of legislation against harassment and discrimination based on gender sex, religion and disability, inappropriate behavior and off-color remarks have taken on a significance far beyond a mere lack of political correctness," according to the two lawyers. "People are finding themselves unsure of what behaviors are appropriate. Greater numbers of employers and employees, school administrators and teachers are fearful they may be faced with a charge of discrimination, harassment, or the more serious violence against a co-worker. Employers and school administrators find that the best protection against lawsuits is a sincere commitment to a work and school environment which has a zero tolerance for discriminatory behavior. This can be accomplished through workplace and school training and seminars."

(Continued on page 9)

Give Mom Crystal Elegance.

Teleflora's Crystal Pitcher Bouquet for Mother's Day, Sunday, May 12

Open Sunday, Mother's Day, May 12, from 9 a.m. to 5 p.m.

Make her day special with fresh flowers in an elegant 24% full-lead crystal pitcher. This gorgeous and useful keepsake will remind her of your thoughtfulness for years to come. To send this exquisite gift anywhere, call or visit our shop.

Teleflora $39.50

Imagine That FLORIST

Two Stevens Street, Andover

(Near the New Post Office)

475-8593

HOURS: Mon.-Fri. 9-6:30; Sat. 9-5:30

Getting Ready to Sell Your Home? You Should Get This First:

It's your best assurance of receiving great service when you're choosing a real estate professional.

100% SATISFACTION GUARANTEED

LINDA CUTTER
CRP, CRS, GRI, LTG

Selling your home involves making a lot of important decisions. And one of the most important is choosing the right real estate professional to represent you. But how can you tell if an agent's right for you, until the transaction is over and you've already paid his or her fee? Now Linda Cutter makes it easy: Her 100% Satisfaction Guaranteed program says—in writing—if you're not completely satisfied with her service, she'll refund her commission. What kind of agent would offer to refund her commission? Only an agent who's confident in her abilities to get the job done and who provides the kind of personal and attentive service her clients expect and deserve. So why risk your most important investment in the hands of anyone else? Meet with Linda today, and ask for a copy of her guarantee.

You'll be glad you did.

If you are not 100% satisfied with Linda Cutter's real estate service, she'll refund her commission—no questions asked!

100% Service
100% Satisfaction Guaranteed

Internet e-mail Address: lcutter@ix.netcom.com

RE/MAX Preferred

(508) 686-5300
(800) 462-7913

New law firm

(Continued from page 8)

The women met when they were students at Massachusetts School of Law in Andover. They both came to the law with a background in education. Ms. Tober holds a master of science in education and she taught in the New York City public schools for 10 years. Ms. Nimblett's undergraduate work was in the field of education. She used this background first as human resource manager for the Marriott Corp., and then as benefits administrator for Harvard University.

Their philosophy is, they said, that lawsuits can be prevented, or at least minimized, through education. "Lawsuits are not only costly; they are time-consuming, embarrassing, emotionally draining and divisive," they said.

Michael T. Cowhig

Andover resident Michael T. Cowhig has been named senior vice president, manufacturing and technical operations, of the Stationery Products Group of the Gillette Co.

He will plan, organize and lead the activities of the group's North Atlantic manufacturing, research and development, and engineering organizations for all writing instrument and correction products.

Mr. Cowhig has been vice president, program and materials management, Gillette North Atlantic Group since 1991.

"Mike Cowhig's broad experience in manufacturing and materials management makes him ideally suited for this position," said Robert P. Hanafee, president of the stationery products group.

Mr. Cowhig began his career at Gillette as a trainee in the safety razor division. His manufacturing management positions over the years have included plant manager of Gillette-Mexico, plant manager of the St. Paul Manufacturing Center, and vice president of manufacturing for the personal care group.

The Boston College graduate holds a master's degree in business administration from Babson College.

David M. Espindle

Jeanne D'Arc Credit Union of Lowell has announced several personnel appointments.

David M. Espindle was promoted to executive vice president and treasurer. The Andover resident is a 25-year banking and credit union veteran.

Robert Jones has been named vice president and will also retain the titles of auditor and compliance officer.

Gerald A. Freitas has been named senior vice president and controller. He was previously assistant vice president and financial manager at Bank of New England North.

George Villaras of Lowell was promoted to mortgage processing supervisor and CRA officer. He has been with the credit union for four years in the mortgage department.

Thelma Halberstadt

Two Northern Essex Community College staff members, Thelma Halberstadt of Andover, chairperson of the Department of Registered Nursing, and Dr. David Kelley of Melrose, assistant dean of instructional support services, recently returned from the Dominican Republic where they spent a week studying the Spanish language and the Dominican culture.

They participated in a program organized by North Shore Community College through the Language/Cultural Institute in Santa Domingo.

In addition to intensive Spanish language classes, the program included tours of Santa Domingo, highlighted by visits to Christopher Columbus's home and burial site and the Museum of Anthropology and Art. The program also featured an indepth look at the history and political structure of the Dominican Republic.

Ms. Halberstadt, who has been studying the Spanish language for two years and teaches on the Lawrence campus, was enthusiastic about the program.

"The Dominicans are, in general, very friendly and helpful people," she said. "I had a wonderful time exploring Santa Domingo and now have a basic understanding of its political system and can discuss it intelligently with our Dominican students."

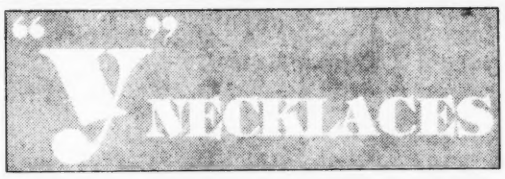

Mother's Day & Graduation Specials

Y look anywhere else?

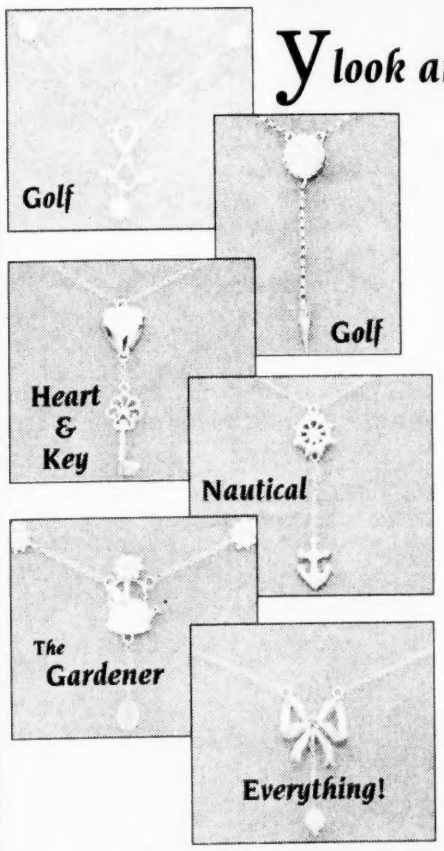

Sterling Silver and 14K Gold

Largest Selection

Priced from $39

Royal JEWELERS

58 Main Street, Andover, Massachusetts • (508) 475-3330

The Largest Selection of Designer Jewelry and Fine Timepieces in New England Since 1948

New member benefit for Andover Federal Credit Union members

Andover FEDERAL CREDIT UNION

10% Discount on Auto Insurance

Call Jay or Sheila Doherty

Doherty Insurance Agency, Inc.
21 Elm Street
Andover, MA 01810
508-475-0260

Ellen Parker

(Continued from page 1)

"I see it as an on-going, never-ending assessment. Not to belabor it, but that's what will keep us a school of excellence."

Time and learning

To comply with the state's 1993 Education Reform Act, Andover High School must increase the amount of actual daily instruction students receive to 5.5 hours.

Eventually, Ms. Parker may do this by increasing the length of each class and decreasing the number of classes each student has per day.

Andover is one of only 11 Massachusetts communities to receive a $10,000 restructuring grant to help it comply with education reform, and Ms. Parker said most of this money is being used by teachers learning "how to teach in a long block." Some teachers have viewed classes in other schools to see how they handle longer periods. Teachers also have studied how to integrate technology into the curriculum.

While longer class periods may work in the future, however, next year the scheduling options are limited because of construction.

"It's difficult for us to schedule when we don't know what we'll have for classroom space," said Ms. Parker, who won't know about classroom availability until August.

In addition, Andover High wants to keep both a full five minutes of passing time between each class because of the size of the school, and its homeroom period because it's a valuable time to pass along information, said Ms. Parker.

As a result, Andover will probably cut its lunch periods from 42 minutes to a half-hour.

"There are no schools that we know of that have 42-minute lunches like we do," said Ms. Parker.

During the 1996-1997 school year, Ms. Parker said Andover High may experiment with a longer-class schedule for a month or so to see how that works. However, for this to happen, the teachers' union and the upper administration will have to discuss contractual issues.

Teaching strategies

Education reform also requires towns to eliminate "the general track," a group of classes into which teachers can sometimes lock low-performing or underachieving students. Although Andover's school council has said Andover does not have a general track, the school will continue evaluating its curriculum.

"We can vary our teaching strategies. I think you need to match the talents of your staff with the needs of the community and I think that's something we are doing well here," said Ms. Parker.

According to Ms. Parker, Andover is still considering creating some additional interdisciplinary classes such as the popular and leveled American Studies and Odyssey courses.

Establishing high standards for all levels of instruction, and expecting the same level of preparation from both level 1 and level 3 students is one of Ms. Parker's goals.

"I think it's something that we will improve on. We need to be consistent and we also need the support of the parents," she said. "It is easier for parents to call us because they have one, two, three, maybe four children. I think the teachers would welcome the calls from parents because that's what comes up in (parent-teacher) meetings."

Andover also needs some kind of

(Continued on page 11)

SPINNERS PIZZA PARLOR

Spinners would like to welcome our new neighbor:
THE BALLARDVALE MOVIE HOUSE
Come Visit Us
~NEW~
Roasted Peppers, Ricotta Cheese & Spinach Pie are now available in all Calzones
~ Free Delivery ~
Any LARGE PIZZA $1.00 OFF
With This Ad
OPEN EVERY NIGHT Until 10
FRIDAY and SATURDAY Until 11
195A Andover St., Andover, MA 474-4400

GUARANTEED!!
Not only do we provide the best tree service available, we guarantee the best price on tree removal. Just show us a competitor's estimate and we'll be glad to beat it by 5%. Our sales staff is comprised of Massachusetts Certified Arborists who have thorough, knowledgeable information about all phases of tree care.
Don't hesitate to call, we work year round.
THE NATURAL TREE AND LANDSCAPE
John Nardozza Massachusetts Certified Arborist #1772
Brian Fisher Massachusetts Certified Arborist #1879
Tom Bajek • Terry Retelle
For Polite, Professional Service Call -
The Natural Tree Company, Inc.
475-5411 • Andover
Fully Insured – Free Estimates

After that winter you deserve a trip to Mahoney's

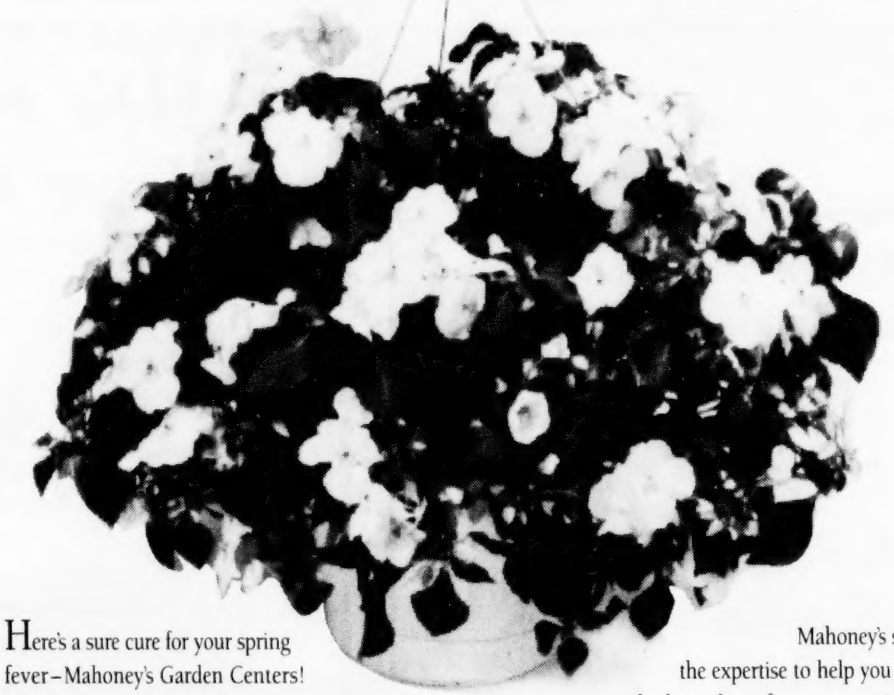

Here's a sure cure for your spring fever–Mahoney's Garden Centers!

Come see our glorious selection of colorful hanging floral baskets of impatiens, ivy geraniums, and New Guineas. Ask about our sun-loving "Proven Winners." Walk through our unbeatable selection of healthy rhododendrons, evergreens, azaleas and countless other shrubs and trees.

And for color all summer long discover Mahoney's huge annual and perennial departments displaying some of the newest varieties and most beautiful colors available anywhere in New England.

Mahoney's staff have the expertise to help you choose the best plants for your special needs–and to show you how to plant them correctly.

When it comes to value, our buying and growing volume assures that you'll receive the best quality, healthiest plants for your money.

Selection. Quality. Expertise. Value. These are the reasons why Mahoney's has grown to become New England's largest family of Garden Centers.

Come visit the Mahoney's nearest you and cure your spring fever. Mahoney's is open every day.

Mahoney's GARDEN CENTERS
Over 36 years and still growing.

Tewksbury (508) 851-2712
Stoneham (617) 279-1230
Winchester (617) 729-5900
NEW Cambridge (617) 354-4145
Falmouth (508) 548-4842
Osterville (508) 420-4428
NEW Martha's Vineyard (508) 693-3511
Boston *Florist only* (617) 951-1444

BEST OF BOSTON Best Garden Shop Boston Magazine 1995

Ellen Parker

(Continued from page 10)

alternative program for non-college-bound students, besides its current partnership that sends about seven or eight students to the Greater Lawrence Technical School, said Ms. Parker.

Teachers like Paul Ragnio, a special education teacher who deals with at-risk kids, agree. "That's one of our shortfalls," he said. "A lot of it has to do with resources. Most kids go to college in Andover so that's where the bucks get spent."

While education reform has been the force behind some changes, Ms. Parker said the school community needs to take control and responsibility for the direction of these changes.

"If we say, 'They say we have to do this,' we don't own it," she said.

This is one reason why the High School community is developing five core values that Ms. Parker said she'll establish by the end of the year.

Ms. Parker is also creating a Strategic Planning Team, which she describes as a school council with more staff.

"One of the problems I see with the implementation of the (state-mandated) school council is we have a very large staff. This is a very large building," she said. "I have 12 members on my council, (only a few of which

(Continued on page 12)

Construction challenges continue

By Neil Fater

During her year as interim principal, Ellen Parker continually dealt with construction delays regarding the Andover High School project. Ms. Parker may be the principal now, but some things haven't changed.

In fact, she's still waiting to move classes into the new science wing. Teachers want to begin moving into the new classrooms before summer.

"I think the staff and the students need to be commended. I don't think people realize how difficult it is to be in a building where they're building around us. And I'm sure it's difficult for the workers. But they're doing what they have to do and we're doing what we have to do," said Ms. Parker.

"We expect to move into the science wing by the end of the school year," she said. Before summer, "it would be my hope that we would be able to get a few (classes) in there."

The School Building Committee doesn't know when the science wing will be available, but will discuss the subject tonight, Thursday, said Michael Parsons, committee member.

Originally, the science wing was supposed to be ready by Dec. 15, 1995 and the entire project was scheduled to be complete by Aug. 16, 1996.

(Continued on page 12)

The Best Of Thymes
Cafe & Catering
Featuring:
- Home-made Soups
- Specialty Sandwiches
- Quiches & Salads

To eat in or take out

This MOTHER'S DAY give the GIFT OF TIME to the hard working MOM in your family.

Purchase a gift certificate from the Best Of Thymes. She can redeem it for a take-out dinner on a hectic evening or treat herself to a delicious relaxing lunch.

Salads, entrees and desserts can also be ordered for Mother's Day. Please place your order by Tuesday, May 7th.

Shawsheen Plaza
209 N. Main St.
Andover, MA 01810
470-2542

FIXED RATE EQUITY CREDIT LINE	8.99% APR*
HOME EQUITY LOANS 60 MONTHS	8.50% APR*
120 MONTHS	8.99% APR*
180 MONTHS	9.99% APR*

Deduct an additional 1/4% APR from your Home Equity Loan when payment is automatically withdrawn from a First Essex checking or NOW Account!

NO POINTS, CLOSING COSTS OR FEES!

Our Spring Loan Sale is just in time for your home improvement projects. Whether you need money for repairs, remodeling or even to consolidate your bills, we'll help you find the financing that works best for you.

Call us today, or visit any one of our convenient banking centers for more information.

FIRST ESSEX BANK FSB

LOANLINK 1-800-467-1604

(508) 681-7500

EQUAL HOUSING LENDER

Member FDIC

*Rates are as of 4/01/96, and are subject to change without notice. Available to qualified home owners. The maximum loan amount is based upon a calculation which takes into consideration all loans secured by your home, which cannot exceed 80% of the appraised value of your home. *Fixed Rate Credit Line:* Minimum check amount $250. Minimum credit line $10,000; maximum credit line is $150,000. The Annual Percentage Rate (APR) is a fixed rate of 8.99%. This is for a 10-year loan, with an initial 5-year draw period, and subsequent 5-year repayment schedule. Payments of interest only are required during the draw period. For example, a 10-year loan of $10,000 would be repayable in 120 monthly installments: the first 60 monthly installments (interest only) of $74.70 and the remaining 60 monthly installments (principal and interest) of $243.02. *Home Equity Loans:* Minimum loan amount $10,000; maximum amount $150,000. Using a $10,000 loan as an example: a 60-month loan with a fixed APR of 8.50% would be repayable in 60 monthly installments of $205.17; a 120-month loan with a fixed APR of 8.99% would be repayable in 120 monthly installments of $126.62; a 180-month loan with a fixed APR of 9.99% would be repayable in 180 monthly installments of $107.40

Banking from a new perspective.

Massachusetts - Andover, Haverhill, Lawrence, Methuen, North Andover, Wellesley**
New Hampshire - Londonderry, Nashua**, North Hampton**

**Loan Center

Construction challenges continue

(Continued from page 11)

While Ms. Parker doesn't know when the science wing will open to students, she does know the High School's library will close June 1. The school has asked students to return all materials by May 31, so the librarians can begin packing things away in boxes the next day. Students won't have access to High School library materials after this date, but can still use Memorial Hall Library, said Ms. Parker.

With the warmer weather coming, Ms. Parker acknowledges that once students see the boxes close, it may be harder for teachers to open their minds.

"It's a difficult job and we do need support from parents" to keep students motivated, she said. "We are in school to the last day and we will have exams in June."

Workers will connect the existing library and library annex during the summer, making a significantly larger library. Currently, the two library areas are separated by a foyer.

Gym painting

Mr. Parsons, building committee member, said workers have painted the inside of the new gymnasium and he encouraged people to take a look. The new gym is scheduled to be completed during June.

"There's big windows. Take a peek inside. It's very, very nice," he said. "I took kind of a quick peek there and I was very excited."

AHS's Ellen Parker

(Continued from page 11)

are teachers). With a staff of 100, what happens is I feel like a carrier pigeon."

Ms. Parker said her new planning team will have at least two teachers from every department and will make suggestions regarding what types of courses should be taught and how the school budget should be spent.

"Because we'll have a greater representation, it will be a more viable type of recommendation" than those that come from the school council, she said.

But perhaps Ms. Parker's most overriding theme is that all elements of the Andover High community need to work together. She said the school's core values will touch on how the schools and the parents can work in conjunction to support students. During the summer, Ms. Parker wants to meet with the Parent Advisory Committee and set up meetings in the home of parents of current eighth-graders.

"Hopefully this will open up lines of communication and lessen the anxiety of what it's like to go from grade 8 to grade 9," she said.

"One of the things I feel very strongly about is we need to work as a team. It can't be the faculty (over here), the parents (in a separate spot) and the students (here)," she said, putting her hands in different spots. "Our standards are high and we're pushing to maintain high standards. Does that mean every student will receive an 'A'? No. But we're hoping every student, as they go through the process, will feel successful."

Ms. Parker and Dick Neal, superintendent, should finalize Ms. Parker's new contract next week.

Enhancers,

Pins,

Pendants,

1 to 6 Children

"Custom make your own family"

Many Styles to Choose From

Perfect Mother's Day or Mother-to-be Gift

Royal JEWELERS

58 Main Street, Andover, Massachusetts • (508) 475-3330

The Largest Selection of Designer Jewelry and Fine Timepieces in New England Since 1948

east coast lumber

HOME IMPROVEMENT PRODUCT FAIR

FREE ADMISSION

COMING SATURDAY MAY 18

Consult with dozens of major home improvement specialists, on hand to answer your most difficult questions!

FREE Raffles Every Hour! Dozens of Prizes!

GRAND PRIZE DRAWING

Home Improvement Package

FREE • Soda • Popcorn • Hot Dogs

SAVE AN ADDITIONAL $1.00 OFF OUR ALREADY LOW PRICE

CLIP & SAVE

ADD TO YOUR DECK.

Cabot® Decking Stains

SALE PRICE $16.95 - $1.00

YOUR PRICE WITH COUPON AT $15.95

CLIP & SAVE

HIDE THE YEARS NOT THE GRAIN.

Cabot® Semi-Transparent Stains

SALE PRICE $15.95 - $1.00

YOUR PRICE WITH COUPON AT $14.95

CLIP & SAVE

TO WOOD IT'S THE FOUNTAIN OF YOUTH.

Cabot® O.V.T. Solid Color Oil Stains

SALE PRICE $16.95 - $1.00

YOUR PRICE WITH COUPON AT $15.95

– All Coupons Expire 5/19/96 –

east coast lumber

Preserving The Beauty Of Wood Longer

OPEN Monday thru Friday 7:00 AM to 6:00 PM
Saturday 8:00 AM to 4:00 PM
Sunday 9:00 AM to 3:00 PM

P.O. Box 530, Route 111
E. Hampstead, NH 03826
(603) 329-5322 • Fax (603) 329-7186
NE 1-800-682-6006

• Free Delivery
• Free Estimates

LUMBER • HARDWARE • KITCHENS • BATHS

NEWS CALENDAR

THURSDAY, MAY 2

School Building Committee, 7:30 p.m., second floor conference room, town offices, Bartlet Street.

Andover Cable Advisory Committee, 7:30 p.m., third floor conference room, town offices, Bartlet Street.

Board of Appeals, regular monthly hearings, 7 p.m., the Hall, second floor, Memorial Hall Library.

SATURDAY, MAY 4

Board of Appeals, deliberation meeting, 9:30 a.m., activity room, lower level, Memorial Hall Library.

MONDAY, MAY 6

Board of Selectmen, 7:30 p.m., third floor conference room, town offices, Bartlet Street.

Andover Council on Aging, 8 a.m., Senior Center, 36 Bartlet Street.

TUESDAY, MAY 7

Andover School Committee, 7:30 p.m., school committee room, school administration building.

Conservation Commission, 7:45 p.m., third floor conference room, town offices, Bartlet Street.

West Elementary School Improvement Council, 3:30 p.m., B-13, West Elementary.

THURSDAY, MAY 9

School Building Committee, 7:30 p.m., third floor conference room, town offices, Bartlet Street.

What will Andover be like in 50 years? See page 3.

SENIOR MENUS

Monday: Beef Wellington with brown sauce, mashed potatoes, green beans, assorted whole grain bread, chilled peaches.

Tuesday: Southern fried chicken, baked potatoes, sliced carrots, assorted whole grain bread, homemade frosted cake.

Wednesday: Shepherd's pie with gravy, whipped potatoes, peas, assorted whole grain bread, apple.

Thursday: Breaded turkey tenders, potato wedges, ketchup, corn, assorted whole grain bread, sherbert cup.

Friday: Baked fish, mashed potatoes, tartar sauce, butternut squash, assorted whole grain bread, fruit cup.

A choice of milk, coffee or tea is available every day.

For reservation, call 623-8321 before 2 p.m. on the business day before the lunch you plan to attend. Baked chicken will be served **Monday, May 13**, and pork choppet on **Tuesday, May 14.**

Charm Bracelets & Charms

"The Perfect Everything Gift"

Large selection in Sterling Silver and 14K Gold

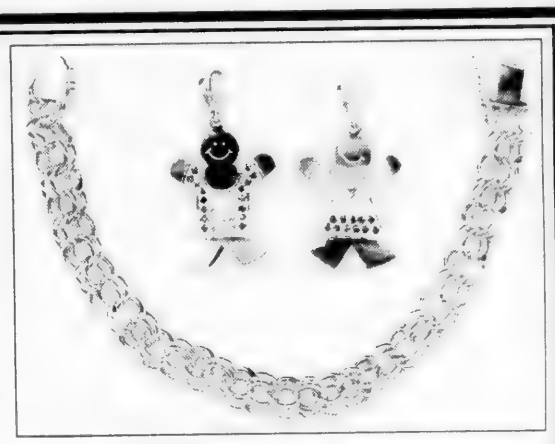

Royal JEWELERS

58 Main Street, Andover, Massachusetts • (508) 475-3330

The Largest Selection of Designer Jewelry and Fine Timepieces in New England Since 1948

VARICOSE VEINS

DID YOU KNOW:

Varicose veins are caused by increased pressure in the legs due to height, the physical strain of working or pregnancy. Prolonged standing or sitting can add to the problem.

As you age, the walls in your veins lose elasticity. The valves which control blood flow back to your heart may not close completely which allows blood to escape. The result is varicose veins and/or swelling causing discomfort and pain With modern techniques, compression hosiery, commonly known as surgical stockings, allows for a two-way stretch yarn that is elastic in all directions. This allows for a smooth fit with no wrinkles. The porous texture allows skin to breathe freely to reduce sweating, itching, etc. Surgical stockings are available in a variety of sizes and compressions. (May require prescription.) Stop by and have certified fitters help you to determine how surgical stockings can help you with your painful or swollen legs.

Call today for an appointment for a private consultation. Our experienced fitters will help you and your doctor select a stocking that is right for you.

Letourneau's pharmacy

Home Health Care

Shawn McKallagat, Proprietor

319 So. Broadway (Rt. 28)
South Lawrence, MA

683-1816

1 minute from I-495, exit 41
1/4 mile from Andover line

NATIVE SUN

New Location - Opening May 4th!

10% off first purchase made during month of May

(Andover store only)

• Free People • Kiko • Betsey Johnson • Edwin Jeans • B.C. B.G. • Cynthia Rowley • Anthropologie

Giving out Y necklaces for visiting new store - while they last.

(No purchase necessary)

10 Essex Street
Andover, MA
(Former Ginny's Location)

470-0800

Newburyport • Andover • Manalapan, FL

STUDENTS, BUSINESS LEADERS WORKING TOGETHER

U.S. Rep. Marty Meehan, D-Lowell, visited Konjoian's Greenhouses and met with Andover and Methuen high school students to talk about the mentor program and how it helped them to plan their futures.

Methuen High teacher Richard Brain, Rep. Marty Meehan, and (right) Ellen Parker, AHS principal, listen to Sue Tucker, director of the School to Careers Initiative, call the program "real-life learning."

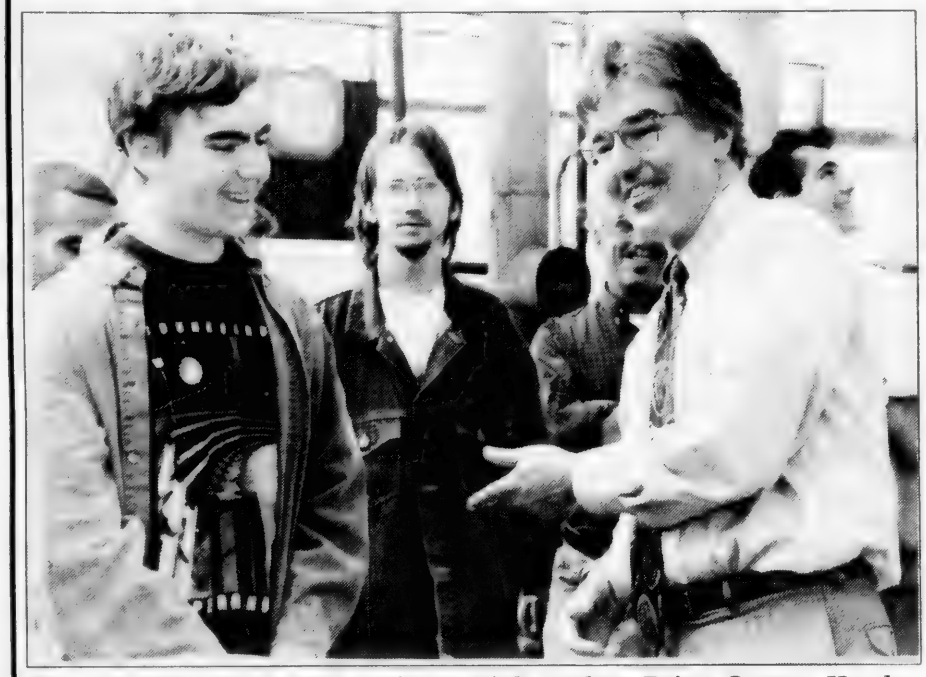

Rep. Meehan jokes with Andover High student Brian Cowan. He also said "We need more invested in education... the private sector becomes more committed to education when they're involved with it."

Dave Konjoian, owner of Konjoian's Greenhouses

"From the employers perspective... the kids get to see the nuts and bolts so they can begin to find if the profession is really what they want."

Hooks Johnston of Smith and Nephew Dyonics listens to AHS principal Ellen Parker. He added that, "The community makes out" with this program. "You get more dedicated young people because of it."

Photos by Lisa Adelsberger

Hooks Johnston, Principal Ellen Parker, and AHS students Sarah Plamondon, Kelly Ellis, Emma Nowinski and Brian Cowan.

Congressman Meehan visits Greater Lawrence School to Work program

U.S. Rep. Marty Meehan, D-Lowell, saw the federal school-to-work initiative in action last Friday, April 26, when he visited Konjoian's Greenhouses at 221 Chandler Road.

He met with area high school students, business people and local officials involved in the Greater Lawrence School to Work program.

Andover High School students described mentorships they are undertaking with local business people.

Methuen High students talked about and demonstrated projects they were wrapping up at Konjoian's through internships designed to give them first-hand experience in small-business, entrepreneurship opportunities.

Sue Tucker, director of the Greater Lawrence School to Careers Initiative, gave Rep. Meehan an update on how the new program has been working locally.

The School to Work Opportunities Act of 1994 requires each state, through local partnerships, to develop systems that integrate school-based learning with work-based learning; provide students with significant career exploration experiences; and develop connecting activities between students, schools and the business community.

Massachusetts has been allocated $33 milion over five years, most of which is being funnelled to area

(Continued on page 15)

◀ Sarah Plamondon: "If I hadn't done this, I wouldn't know what to be looking for."

◀ Kelly Ellis, AHS junior, paired with Beverly Birnbach, who is in the retail business.

◀ Emma Nowinski, paired with Karen Whiteside, a banker at North Mark. She has been able to see more about life than she would have if she had not participated in the program.

◀ Brian Cowan, AHS junior: Through his mentor, Bill Flaherty, a Mass. Electric employee, Brian has been able to talk to and learn from professional accountants.

School to Work program prepares young entrepreneurs for real world

(Continued from page 14)

school-business "partnerships" – there are 42 – throughout the state. The Greater Lawrence Partnership has been granted $850,000 to implement school-to-work programs in schools in Lawrence, Methuen, Andover and North Andover.

Despite access to one of the best higher education systems in the world, 75 percent of American students fail to graduate from a college or university.

According to Rep. Meehan's office, the United States is the only industrialized nation that has not developed a comprehensive system to help its youth acquire work-related knowledge and skills and the information about the labor market needed to make an effective transition from school to work or post-secondary training.

Family Field Day event

Buttons for the Family Field Day event this Saturday, May 4, at Doherty Middle School field are available at the DCS office in town offices until tomorrow, Friday, May 3.

Buttons are $5 and can be reserved by sending in a check, or they may be picked up in person.

An adult must be present at the event to supervise their child or children.

For more information, call the DCS at 623-8274. The event will be canceled if it rains, and money will be refunded.

The Intelligent Choice in Custom Cabinetry

BLACKDOG

Kitchen & Bath Remodeling Center

Did you know that you can often get back more than you paid for a new kitchen or bath when you sell your home?

Now is a great time to get the new kitchen or bath you have been dreaming of – Blackdog will provide design, cabinetry to meet your budget, financing and complete remodeling services provided by our own employees. Come visit our beautiful showroom in the "Big Yellow Barn" at 5 Kelly Road in Salem, New Hampshire, diagonally across from T-Bones Restaurant.

Mention this ad to get your free booklet "What You Need to Know When Remodeling Your Home"

5 Kelly Road, Salem, NH • (603) 898-0868

Accent Alley

Uncommonly elegant Gifts for the Home

Mirrors • Framed Prints • Lamps
Florals • Decorator Throws • Seagull Pewter
Crabtree & Evelyn • Camille Beckman
Accessory Design Service Available
5 Kelly Road, Salem, N.H. (Corner Rte 28, Behind Computer Town)
Gift Certificates • Free Gift Wrap (603) 898-7078

Norm Merrill

"Is your home burglar-proof?"

Ask us for your FREE theft prevention booklet from The Hanover Insurance Company today!

THE HOWE INSURANCE AGENCY
4 Punchard Avenue, Andover, MA
475-0400
An Independent Agent who shops for you

THE DECORATING BARN

PITTSBURGH OLYMPIC

INTERIOR DECORATOR ON STAFF

Complete Line of Interior & Exterior Paints & Stains

We have over 40 years of combined painting and wallpapering experience. We specialize in matching the right products to meet your individual needs.

BLOCK BUSTER WALLPAPER SALE

April 1st, to May 18th

★ SAVE 40% ★

Ask for Brewster's BEST BRANDS

Andover • Ashton • Beacon House • Birge • Brewster • Color Tree
Designs for Living • Eisenhart • Foremost • Longwood • Mirage
Parkview Designs • Preferred Prints • Sanitas • Studio Designs

EXPRESS YOURSELF! WITH WALLCOVERINGS

OLYMPIC STAINS

#1 STAIN IN THE COUNTRY

Solid Oil & Latex – All Colors
List $19.99 Sale $14.99

Semi Transparent
List $17.99 Sale $11.99

Deck Stain
List $23.99 Sale $17.99

PITTSBURGH PAINTS

Sun-Proof® Latex House Paint

Flat	List- $19.99	Sale $14.99
Satin	List- $28.99	Sale $17.99
Semi Gloss	List- $31.99	Sale $19.99

VISA DISCOVER

5 Kelly Road, Corner of Rt. 28 behind Computer Town, Salem, NH 03079
(603) 890-3500 · Hours: Mon.-Sat. 7 a.m. - 5 p.m.

Photos by Lisa Adelsberger

West Middle School students now know their numbers inside and out, after completing Math Fest '96, an exploration and exhibition of math across the curriculum. Working on their Japanese abacus are Eric Giordano, Keiko Yoshida and Kristen Moffitt, who was celebrating having her braces removed.

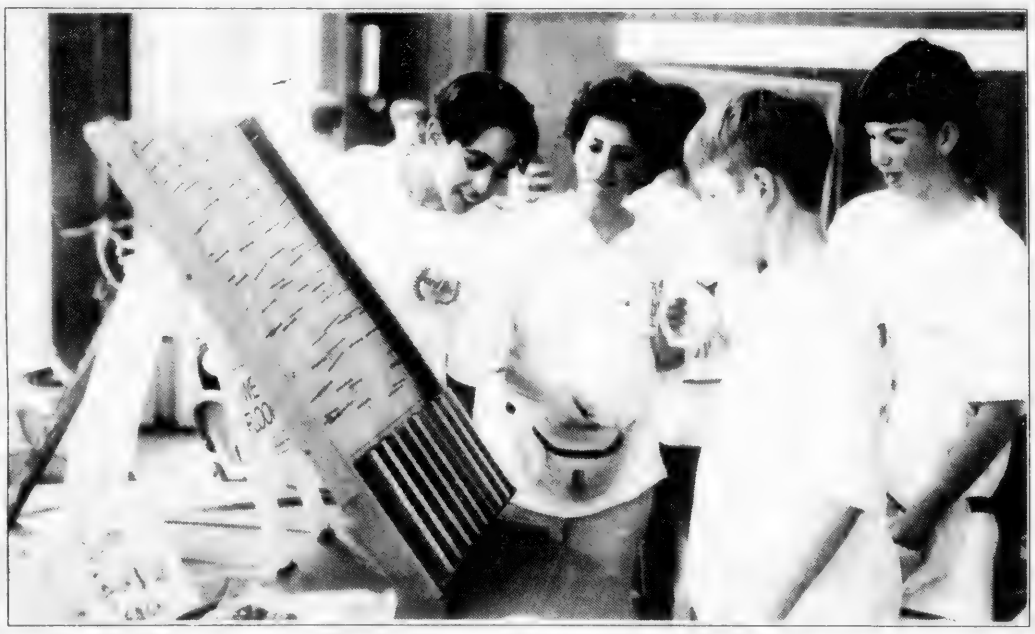

Anthony Silva, teacher Clare Ciampa, Michael Grieco and Stephen Seero look at a probability-and-distribution game at the Math Fest '96 trade show.

Teacher Walter Rossini (at right), parent volunteer Noreen Chlebowski, and sixth-grade students hold some of the geometric constructions they designed as a Math Fest '96 activity. Students built a number of math-related devices.

TRUST CARLA

Carla Polizzotti Burns
EXPRESS TICKET
LEFT SEAT S 107 SECTION NUMBER

Carla Polizzotti Burns is your express ticket to Buying and Selling your home.

Let Carla work for you. Put your trust in her.

Call for a free brochure
"20 Tips on Selling Your Home"

Above the Crowd!

Call Carla Today - Direct Line 725-5348
451 Andover Street, North Andover • 686-5300

RE/MAX Preferred

ARLENE'S OF SALISBURY
Fine Apparel for the Lovelier Woman
Sizes 12 - 60

"Make Mother's Day Special!"
BUY 2 ITEMS and GET 3rd ONE
FREE (Equal or Lesser Value)
Gift Certificates Available

– May Is NURSE'S MONTH at Arlene's –
FREE DRAWING for 4 $25 GIFT CERTIFICATES
Special Sales All Month Long!

– Visit our Uniform Department Sizes 2 to 52 –
100 Elm Street, (Rte. 110), Salisbury, MA (508) 462-6444

Hours: Mon.-Thurs. 9-6, Fri. 9-9, Sat. 9-5, Sun. 12-5
~ Largest Selection on the East Coast ~

NEW TV ROOM *HANDICAP RAMP*

Cedardale Summer Memberships
May 15th – Labor Day*

Escape to Cedardale this Summer and Enjoy –
- 5 Pools
- 14 Tennis Courts
- Playground
- Family Patio
- Adult-Only Pavilion & Pool
- Full Fitness Center
- Aerobic Classes
- Racquetball
- and Programs for All

Stop in for a tour or call (508) 373-1596 for more information.

*Outdoor Facility opens Memorial Day Weekend.

Cedardale Athletic Club
931 Boston Road • Haverhill, MA 01835 • (508) 373-1596

SCHOOL LUNCH MENUS

Here's what for lunch at the Andover public schools next week, May 6-10:

Elementary schools

Monday: Hot dog on roll, mustard, relish, ketchup, carrot and celery sticks, fruit cup, milk or juice.

Tuesday: Baked chicken nuggets with honey dip, french fries, ketchup, green beans, wheat bread and butter, school-baked cookie, milk or juice.

Wednesday: Hamburger or cheeseburger on roll, french fries, ketchup, carrot and celery sticks, chilled peaches, milk or juice.

Thursday: Chopped sirloin strip steak, whipped potatoes, gravy, peas, bread and butter, deep dish pie with topping, milk or juice.

Friday: Taco boat with ground beef, lettuce, tomato and cheese, corn, orange, milk or juice.

A pizza or peanut butter and jelly lunch is available daily.

Middle schools

Monday: Hamburger or cheeseburger on roll, sliced carrots, potato chips, fruit cup, milk, or, french toast with hot maple syrup, sausage patty, applesauce, fruit cup, milk.

Tuesday: Steak sub with choice of peppers, onions and cheese, french fries, peas, fudge brownie, milk or, chicken nuggets with honey dip, french fries, peas, fudge brownie, milk.

Wednesday: Taco boat with meat stuffing, lettuce, tomato and cheese, corn, pudding with whip topping, milk, or, spaghetti with meat sauce, lettuce and tomato cup, corn, bread and butter, pudding with whip topping, milk.

Thursday: Cutlet sub with tomato sauce and cheese, green beans, deep dish pie with crumb topping, milk, or, baked pork chopette with brown sauce, whipped potatoes, green beans, bread and butter, deep dish pie.

Friday: Grilled cheese sandwich, wax beans, potato chips, chilled pears, milk, or, roast beef with brown gravy, whipped potatoes, wax beans, bread and butter, chilled pears, milk.

A pizza or sub lunch is available daily.

All menus are subject to change.

SHED registration takes place Saturday

SHED registration for Andover's kindergartners is scheduled for 4 p.m. Saturday, May 4, at the Shawsheen School gymnasium. Once registration starts, it will take only about one-half hour.

There are 38 slots for morning SHED and 38 slots for afternoon SHED. For more information, call Sydney Bialo at 623-8460 between 7 and 11 a.m. daily.

For information on Kid's Club, the before- and after-school program for Andover's first- through fifth-graders, call Linda Shottes-Bouchard at 474-1817 to be placed on the waiting list.

Priced from $29

Mother & Child Pendant

The Perfect Gift for Mother's Day

Royal JEWELERS

58 Main Street, Andover, Massachusetts • (508) 475-3330

The Largest Selection of Designer Jewelry and Fine Timepieces in New England Since 1948

PENTUCKET MEDICAL ASSOCIATES, INC.

invites you to

Community Lecture Series

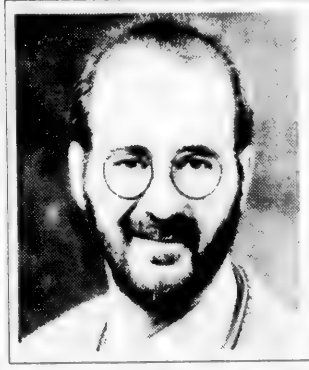

Thursday, May 9, 1996

Topic: "Heart Talk"

Questions and answers about coronary artery disease, heart attack and angina.

Speaker: Richard A. Goldman, M.D.

Dr. Goldman joined Pentucket Medical Associates in 1994. He is a graduate of Tufts University and Tufts University School of Medicine. Dr. Goldman completed his Internal Medicine Residency at the Francis Scott Key Medical Center in Baltimore, Maryland, and completed a Cardiology Fellowship at Hartford Hospital in Connecticut. Dr. Goldman practices clinical cardiology in North Andover. He is on the medical staff at Lawrence General, Holy Family and Hale Hospitals.

Time: 7 p.m.

Hosted by: Andover Memorial Hall Library, Andover, MA

Please Call 508-521-3266 Free Admission

Support Provided by Merck & Co. Inc.

Priscilla HAND MADE CANDIES

Serving the Merrimack Valley since 1928

What sweeter way to say

" Happy Mother's Day "

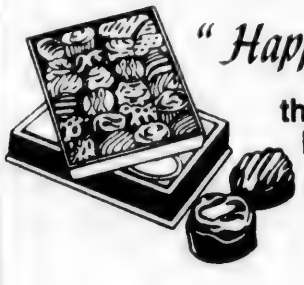

than a fine gift from Priscilla Candies

- Long stem cherry cordials
- Chocolate roses
- Gift baskets

and many other unique Chocolate gifts!

Derry, NH
Hood Commons
55 Crystal Ave. (Rt. 28)
(603) 432-3838
Mon. - Fri. 10 AM - 9 PM
Sat. 10 AM - 6 PM
Sun. 12 PM - 6 PM

Lawrence, MA
Intown
428 Essex St.
(508) 682-2893
Mon. - Fri. 9 AM - 5:30 PM
Sat. 9 AM - 5 PM
Sun. (Mother's Day Only) 10 PM - 2 PM

OVERWEIGHT?

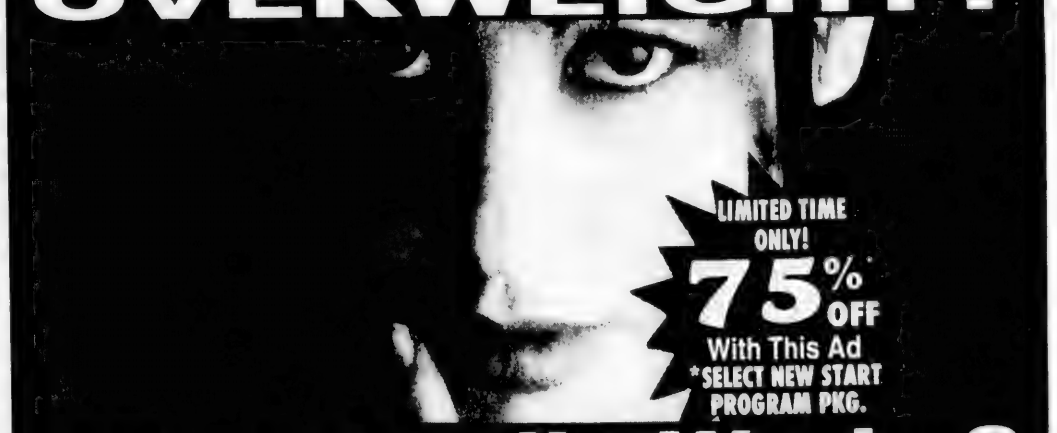

LIMITED TIME ONLY! 75% OFF With This Ad *SELECT NEW START PROGRAM PKG.

What Really Works?

Truth is, many things work. But a combination of methods works best. At Beverly Hills, we combine the proven, easy, safe use of capsule treatment with the long-term success of private counseling on correct eating habits.

By itself, a capsule treatment approach does not achieve success. But combined with eating behavioral changes, weight loss is dramatically successful. And permanent. Only Beverly Hills provides this totally effective, combined method tailored to your specific needs. Please call us for the truth about weight loss. Guaranteed lowest fees, truly.

Your Happiness Is Our Success. BEVERLY HILLS Weight Loss & Wellness

63 Park Street Village / 2nd Floor / Andover, MA 475-5000

SCHOOLTALK

Phillips Academy will host its annual college fair Monday, May 6, in Case Memorial Cage from 5-7 p.m. Area 11th-graders and their parents are welcome to attend. Approximately 135 colleges and universities will be represented.

* * *

West Middle School will hold its last PAC meeting of the year Tuesday, May 7, at 7:30 p.m. in the school's music room. Members will vote on nominations to the PAC board for next year, and discuss the options for **West Fest '96**. Many PAC positions are still open, including a membership co-chair, publicity chair, School Committee liason, 766 parent liason, and numerous special events. The PAC also needs two co-chairs for West Fest and people to co-chair West Fest publicity, the dunk tank, and safety and parking.

West Middle also is looking for a coordinator for its **Odyssey of the Mind** program for next year.

* * *

The **Andover High School prom committee** needs approximately 100 clean tin cans (32- or 36-oz. tomato cans are ideal, members said). The committee has decided to use recycled materials to make this year's prom centerpieces. Call **Andrea Wolfe** at 688-6222.

* * *

The Andover **"A Better Chance"** (ABC) program is seeking new host families for incoming students starting next school year.

ABC is a nationwide program that provides academically talented minority high school students a chance to attend high-regarded public schools, such as Andover High School or certain private schools. The students are chosen from a pool of minority applicants. Andover ABC students are usually from New York City or New Jersey.

Being a host parent involves having the student come to your house after school on Wednesday afternoons until 8 p.m. and having them stay at your home for one weekend each month. The students go home to their families for school vacations. To learn more, call **Candy Dann** at 470-2797, or **Sandy Levine** at 475-7126. An informational meeting will be held Monday, May 13, at 8 p.m. at the home of Ms. Levine, 27 Florence St.

* * *

A representative from the **American Association of University Women** will speak about the gender equity initiative and its purpose at **Doherty Middle School Parent Advisory Council** (PAC) meeting Thursday, May 9, at 7:30 p.m. in the school library.

The presentation will inform parents about the specific types of school programs and initiatives that foster positive interaction and growth between boys and girls, helping to break down self-limiting gender stereotypes.

All parents are welcome to attend and stay for the PAC business meeting at 8:30.

Call **Chris Tebbetts** at 475-7800, or **Sue Rice** at 475-2357.

* * *

The **Andover High Parent Advisory Council** (PAC) will meet Monday, May 6, at 7:30 p.m. in the school library annex.

AHS social studies teacher **Katherine Horne** will share her experiences as a Fulbright Scholar in Europe last summer. A short business meeting will follow. All high school parents are invited.

* * *

Due to a glitch in the computer program at **Austin Preparatory School** in Read-

(Continued on page 19)

◀ Education in Andover 50 years from now will be discussed by a panel at Memorial Hall Library this Wednesday, May 8, at 7:30 p.m. From left are: (front row) co-chairpersons Richard Neal, superintendent of Andover public schools, and Barbara Landis Chase, Phillips Academy head of school; and James Sutton, director of Memorial Hall Library; (back row) AHS teacher Jay Darrin, AHS student Colleen Sheehy, West Middle teacher James Redmond, and Edith Walker of Phillips Academy. Not in the photo are Laura DeGroot, town senior planner, and other students from public and private schools. Tickets for the event, sponsored by Mass. Electric, are $2, at the anniversary store. *More 350th events are listed on page 30.*

Photo by Lisa Adelsberger

Let us know when there's NEWS being made for publication in the TOWNSMAN

Call 475-1943

ANDOVER TOWNSMAN

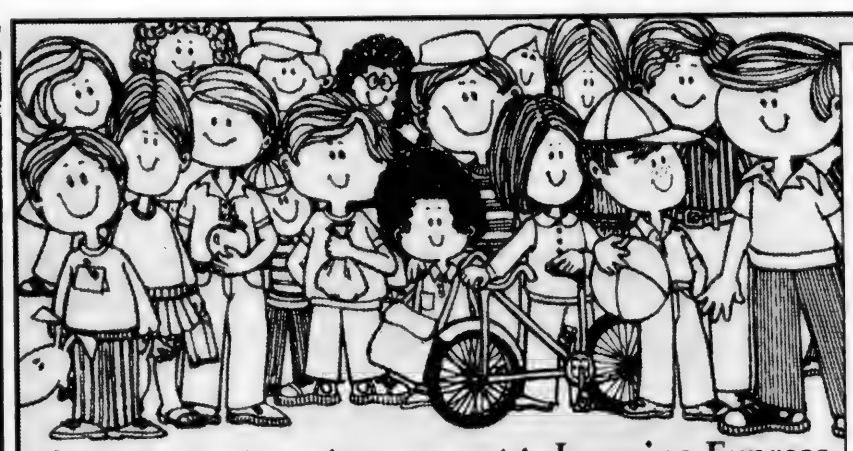

Kids - this week's puzzle is sponsored by Learning Express

TV SCRAMBLR© — **THE SIMPSONS**

Find the words from the puzzle list. They can be read up, down, backwards, across or diagonally. Words in parentheses do not appear in puzzle.

B	J	B	Q	W	W	R	B	Q	E	Q	N
M	A	R	G	E	B	E	X	X	D	Z	U
Q	Q	R	X	Z	Q	M	N	Q	U	J	C
S	K	A	T	E	B	O	A	R	D	J	L
A	M	Z	Q	M	S	H	X	Q	L	X	E
X	Q	O	J	L	A	H	Z	R	A	Q	A
O	J	X	E	X	J	N	E	L	C	E	R
P	X	N	X	Q	Z	N	Z	Z	I	Q	P
H	Q	J	X	Z	N	J	Q	G	D	S	L
O	B	X	J	I	Q	Z	G	Q	A	Q	A
N	Q	J	K	Q	J	A	Z	X	R	Z	N
E	X	S	X	Z	M	U	R	P	H	Y	T

"BARTMAN"
HOMER
LISA
MAGGIE
MARGE
MOE
(MR.) SKINNER
MURPHY
NELSON
NUCLEAR PLANT
"RADICAL DUDE"
SAXOPHONE
SKATEBOARD

© Scrambl-Gram Inc.

For the answers to this week's puzzle, check the Classified Pages.

Thursday & Friday
May 2nd & 3rd

20% OFF

Music & Videos

Learning Express

32 PARK STREET • ANDOVER • 474-0555
Hours: Mon-Sat 9:30-5:30, Thurs & Fri Night 'til 8; Sun 12-5

SCHOOLTALK

(Continued from page 18)

ing, an incorrect honor roll was created and distributed. The following is the revised honor roll for the second quarter of the school year.

Distinction: **Brendan Griffin** and **Rachel Hartman**.

High honors: **Liesl Finn, Kristin Games, David Hartman, Thomas Martin, Jason Ostrowski, Patrick Rulon-Miller** and **Caitlin Simili**.

Honors: **Kathryn Sarracino, Eric Donahue, Meaghan Kenny, Matthew Pimentel, Jason Pratt, James Rita III and** and **Timothy Tanner**.

* * *

The following Andover residents have been named to **Tabor Academy's** honors list for the first semester of 1995-'96. Honors are conferred on students with an average of 80. They are: senior **Kara Burbank**, daughter of Mr. and Mrs. Peter Burbank; junior **Samuel Haddon**, son of Mr. and Mrs. Nicholas Haddon; and sophomore **Eric Gropper**, son of Mr. and Mrs. Kenneth Gropper. Tabor Academy is located in Marion, Mass.

* * *

The **Clark School** in Danvers held its annual History Day Fair April 3. The theme was "Taking a Stand." Each student prepared a report with a backdrop and an appropriate food for their theme. **Anthony Bond**, a sixth-grader at the school, was among the sixth-, seventh- and eighth-grade students presenting projects to parents and the other students. He is the son of Aletta and Edward Bond of Andover.

Anthony Bond

* * *

Central Catholic High School announced its honor roll. Distinguished honors: No grade below an "A", **Louis Melahn**. High honors: No grade below a "B+", **Jonathan Paolino, Peter Catalano** and **Gregory Thompson**. Honors: **Jason Paolino, Neil Finneran** and **Scott Bower**. Scholarship winner for the third marking period: **Louis Melahn**.

Fifty Years Making People Cool

No matter how hot it gets outside, Climate Design Systems can keep you cool with a perfect inside comfort zone. Climate Design Systems' free, in-home computer analysis ensures the best system for all needs and home designs. When things heat up, you cool down.

Get the worry-free support of an outstanding warranty, 24-hour emergency service and in-company metal shop and huge warehouse.

Because Climate Design Systems carries only the best product names, you'll get peak performance along with savings in energy.

Marking fifty years in business with thousands of expert installations, Climate Design Systems knows how to keep it **cool**.

Limited-Time 0% Financing Or 5 Years Parts and Labor

Call Today For Your Free In-Home Evaluation

1946 1996 LENNOX

CLIMATE DESIGN SYSTEMS, INC.
(508) 372-9999 (508) 474-0444
(800) 272-2334

Outdoor Furniture Just Arriving

CW22A Roundtop Rose Arbor

★ Highest quality Pressure Treated Pine Outlasts Cedar, Redwood, or Oak.
★ Harmless to Plants, Animals, and People
★ Picnic Tables, Rockers, Sheds & Gazebos

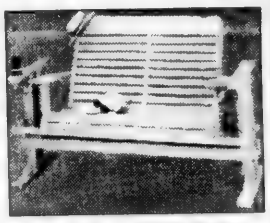

CW24G Countryside Glider

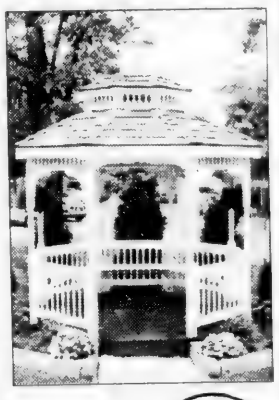

Visit our gift shop and see our collection of bedroom suites, dining sets, fine furniture, quilts and handmade crafts

Store Hours:
Sun. 12-5
Mon.-Wed. 10-6
Thurs. & Fri. 10-8
Sat. 9-6

THE AMISH TRADER

120 Main St., Rte. 28 • North Reading **(508) 664-4462**

INVEST IN THE BEST

Karastan

You Can Save 50% Off The Suggested Retail Prices On All Rugs & Carpeting Now Thru May 31st

Everything You've Dreamed Of . . .
RUG DEPOT
. . . And More!

SPECIAL BONUS
With a purchase, bring in this ad & receive a Natural Pad to secure your investment. (20 yr. Guarantee)

LEVITZ PLAZA • 166 D.W. Highway • Nashua, NH
One mile north of the Pheasant Lane Mall (Next to Paperama)
1-800-733-4784
HOURS: M, Th, F 10-9 • T, W, Sat 10-6 • Sun 12-5
Directions from MA: Rte. 495 to Lowell, take Rte. 3 North to NH. Take Exit 1, bear right onto Spitbrook Road, go 3 lights to D.W. Highway, take left. Go 2 lights, Levitz Plaza on right.

World Class Selection. Lowest Discounted Prices.

NEED A DOCTOR? ASK A NURSE.

To help you find the right doctor, we ask you where you hurt. Not just where you live.

At ASK-A-NURSE® we ask questions about your symptoms. That is just one of important features which makes ASK-A-NURSE different from other MD referral services.

ASK-A-NURSE is staffed by specially trained registered nurses who have the experience and knowledge necessary to assess your symptoms and help you decide on the logical "next step" to take. Nurses who use a sophisticated medical information system to match you with a doctor who is best suited to your specific needs.

ASK-A-NURSE is free and available anytime - 24 hours a day. All you have to do is get on the line.

ASK·A·NURSE
(800)544-2424

A free service sponsored by

Lawrence General Hospital

and other leading hospitals

© 1992 Access Health Marketing, Inc. Ask-A-Nurse is a registered trademark of Access Health Marketing, Inc.

BIRTHS

CARON – A son, Thomas Robert, born to Steven G. and Evelyn L. (Saliba) Caron of 22 Kathleen Drive on March 5 at Brigham and Women's Hospital in Brookline. Grandparents are Mr. and Mrs. Frederick Saliba of Andover and Lillian Caron of Manchester, N.H. Thomas has a brother, Alexander, and two sisters, Amy and Madeleine.

COHEN – A son, Samuel Benjamin, born to Bruce and Donna (Levin) Cohen of 15 Candlewood Drive on April 5 at Lawrence General Hospital. Grandparents are Sandra Levin of Boca Raton, Fla., and Arnold and Doris Cohen of Concord, N.H., Samuel has a sister, Sarah Brooke.

COLBERT – A son, Thomas Kenneth, born to Mark and Debra Colbert of Andover on Jan. 29 at Winchester Hospital. Grandmother is Anna Scarano of Westchester County. Thomas has two siblings, Corey and Casey Anne.

CONROY – A son, Robert Ford, born to Robert Lawrence Conroy and Joni Dianne Fohlin of 750A Brookside Drive on April 10 at Lawrence General Hospital. Grandparents are Judy and Bob Malonson of Campton, N.H., Bill Richardson of North Reading and Shirley and John Conroy of Concord, N.H. Robert has a sister, Angela Marie Fohlin, and a brother, Howard Alan Fohlin II.

DOLAN – A daughter, Lila Hanlon, born to Kevin and Kate (Dumphy) Dolan of Phillips Academy

(Continued on page 21)

CANOES KAYAKS
MOOR & MOUNTAIN
PADDLESPORTS CENTER
ROCKCLIMBING GEAR
BOOKS, USGS MAPS, GUIDES
BACKPACKING & CAMPING OUTFITTERS
3 Railroad Street, Andover Center 475-3665

"Extraordinary culinary achievement"
BOSTON GLOBE
Serving Dinner Mother's Day 12-8pm
PALMERS
RESTAURANT & TAVERN
LUNCH • DINNER • TAVERN
The Bar UpStairs at Palmers
ENTERTAINMENT • FUNCTIONS
GIFT CERTIFICATES
18 ELM STREET • ANDOVER, MA 01810
508-470-1606

Give Mom A Gift Of Nature for MOTHER'S DAY
Attract birds and add beauty to your garden with our birdfeeders and decorative garden accessories.
• Add a hanging or pedestal birdbath
• Add a hummingbird feeder – ask us how to keep them coming!
• Add one of our supreme wooden feeders or nest boxes.
• Come in and see our special Mother's Day Gift Baskets
– SPECIAL EVENT –
MAY 4 thru MOTHER'S DAY
PLANTS THAT ATTRACT WILDLIFE
While The Last!
Wild Birds Unlimited
GREAT ELM PLAZA, (Opp. Bradlees)
Rte. 125 • Plaistow, NH 03865 • 603-382-3354
HOURS: Mon.-Tues.-Wed.-Fri. 10-6; Thurs. 10-8; Sat. 9-5; Sun. 11-5

LEARNING JAMBOREE
Linda Hamilton
Morning Programs
Preschoolers
Licensed, Certified, Experienced
475-0049

VCR CLEANING
$12.95
Exp. 6-30-96 Reg. $49.95
With this coupon. Not valid with any other offer.
$10 OFF
VCR, TV, Camcorder, Home & Car Stereo, Fax, Copiers, Microwaves, AC
(Labor repairs over $50)
Exp. 6-30-96
With this coupon. Not valid with any other offer.
CAMCORDER CLEANING
$24.95
Exp. 6-30-96 Reg. $49.95
With this coupon. Not valid with any other offer.
ELECTRONIC REPAIR
SPECIALISTS
CALL
(603) 890-3636
155 No. Broadway (Rt 28)
Salem, NH 03079
(Directly Across from Dexter Shoe)
M, T, W & F 9-5:30 • Thur 9-7 • Sat 9-5

Incredible Experiences

Our physicians have delivered thousands of babies and can guide you through this incredible experience with all the support and compassion you need for a pleasant, healthy birthing experience. For a list of our physicians, or a private tour of our birthing center, please call the Seacoast Birth Center at Anna Jaques Hospital. 508-463-1060.
Seacoast Birth Center
AT ANNA JAQUES HOSPITAL
25 Highland Avenue • Newburyport, MA 01950 • 508-463-1060

BIRTHS

(Continued from page 20)

on April 3 at Lawrence General Hospital. Grandparents are John and Maureen Dolan of Oak Bluffs and Thomas Dumphy of Irvine, Calif. Lila has a brother, Jay Connor, 3.

DUFTON – A son, Thomas Dane, born to Mark and Elizabeth (Schaeferle) Dufton of 112 Salem St. on April 25 at Lawrence General Hospital. Grandparents are Mark and Joyce Schaeferle of San Diego, Calif., and Marilyn and Bill Dufton of Methuen. Thomas has two sisters, Kayla, 6 and Bridgette, 2.

JENKINS – A son, Bryce, born to Ted and Holly Jenkins of 5 Ruggiero Way on April 17 at Boston Regional Medical Center in Stoneham. Grandparents are Dr. and Mrs. George Lord of Bucksport, Maine, and Mr. and Mrs. Paul Jenkins of Pittsburgh, Pa. Bryce has a brother, Benjamin, 3.

KAUHL – A son, Samuel James, born to James and Lisa (Chechik) Kauhl of Methuen on April 16 at Holy Family Hospital in Methuen. Grandparents are Mr. and Mrs. Howard Chechik of Andover and Mr. and Mrs. Charles Blankfort of Weston, Conn.

LEBEL – A son, Simon Peter, born to Peter and Colette (Baril) Lebel of Windham, N.H., on March 30 at Lawrence General Hospital. Grandparents are Richard and Susan Baril of Andover. Mrs. Lebel attended St. Augustine School and Andover High School.

LYMAN – A son, Daniel Patrick, born to James and Mary (Kelvie) Lyman of 50 School St. on April 8 at Brigham and Women's Hospital in Boston. Grandparents are Leanne Lyman of Exeter, N.H., and William Kelvie of Duxbury. Daniel has two brothers, Andrew, 5, and Timothy, 3.

MARSON – A son, Maxwell Reis, born to David and Susan (Reis) Marson of 16 Johnson Road on March 10 at Winchester Hospital. Grandparents are Vir-

(Continued on page 22)

Births are published the first Thursday of the month

HOME PORTRAITS

Water Colors by Susan Wilcox
617-589-9115

MARLAND PLACE
ANDOVER
An assisted Living Community

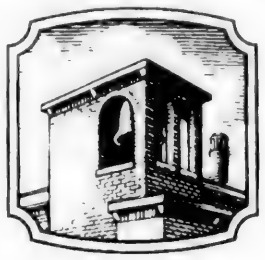

- Private, spacious apartments
- Activities that promote independence
- Our Main Street Cafe and General Store
- The reassurance of an LPN on site.
- A staff that really cares...

Independence and Companionship With A Little Help
15 Stevens St., Andover · 508-475-4225

ANDOVER COMMUNITY CHILD CARE
SUMMER CAMP

a unique and challenging camp experience for children two years through six years on the grounds of Phillips Academy.

Offering an outdoor curriculum that encourages the creative exploration of the wonders of nature, incorporating such activities as:

theater
dance
tennis
crafts
swimming
gardening

Limited openings available. For more information, please call:

Judy Janes, Director, or
Cheryl Bracken, Assistant Director

(508) 470-1471

BROOKS SUMMER SCHOOL
19 96

For Students Entering Grades 7-12

Session I June 24 - July 19
Session II July 22 - August 16

Maximum Class Size of 8

Mathematics
- Pre-Algebra through Pre-Calculus
- SSAT and SAT Preparation

English
- Emphasis on Writing, Literary Analysis and Critical Thinking
- SSAT and SAT Preparation

For Information: **CALL 686-6101** X4854
BROOKS SCHOOL
1160 Great Pond Road, North Andover, MA

Another Member of Amy's RE/MAX Family

Long after we gave up hoping we'd find the perfect home, Amy kept plugging away ... and found it. She's the best!
Mark, Audrey & Leah Spencer, Andover

AMY L. SEBELL CRS, GRI
Your personal professional in Real Estate
RE/MAX Preferred 470-0007 X 374

PROFESSIONAL SIZE SHRUBS
"For The Finished Look"

SAVE $50 to $75!
4 for $99

MIX OR MATCH · CHOOSE FROM:

- Rhododendrons
- Hibiscus
- Spreading Yew
- Pyramidal Yews
- Japanese Holly
- Viburnum
- PJM's
- Burning Bush
- Lilacs
- Blue Holly
- Mock Orange
- Upright Yews
- Blue Cypress
- Alberta Spruce
- Azaleas

LASCHI BROS. GARDEN CENTER
508-683-0309

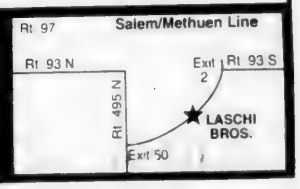

BIRTHS

(Continued from page 21)

gil Marson of North Hampton, N.H., and the late Dorothy Marson, and Barbara and Fred Reis of Brewster. Great-grandparents are Agnes Davidson of Andover and the late Leon Davidson, Rose Reis of Brewster and the late Fred Reis, and Edward and Barbara Medeiros of Rhode Island.

MINIGELL – A son, Peter Sterner, born to David and Nancy Minigell of 36 High Plain Road on April 13 at Winchester Hospital in Winchester. Grandparents are Joseph and Barbara Minigell and Helen Sterner, all of Beverly. Peter has a brother, Matthew.

RITZER – A daughter, Laura Catherine, born to Thomas and Peggie (Martellucci) Ritzer of 6 Dascomb Road on March 30 at Lawrence General Hospital. Grandparents are Mr. and Mrs. Paul Martellucci of Andover and Beverly Ritzer of Northfield, Vt. Laura has a sister, Colleen, and a brother, Daniel.

(Continued on page 23)

Your Choice!
Beverly Nassar
Buying or Selling
(508) 725-5364
(24 Hrs)

GRI, GSA
MA/NH
NOTARY

RE/MAX 508-686-5300
Preferred

WILDWOOD NURSERIES Inc.
34 Wildwood Rd., Andover, MA 01810
Serving The Community For Over 35 Years
RESIDENTIAL & COMMERCIAL
- Landscape Construction
- Excavation
- Grounds Maintenance
- Sprinkler Systems

(Installation & Maintenance)
(508) 475-2264
Full Insured

Your Dental HEALTH

by Richard D. Hopgood, D.M.D.

SEALING OUT DECAY

Aside from brushing and flossing their teeth twice each day and seeing the dentist regularly, dental sealants may be the most effective means that children have for preventing tooth decay. Sealants are thin plastic coatings that the dentist applies to the chewing surfaces of the back teeth, where two-thirds of all cavities form. This area is vulnerable because pits and fissures in the molars trap food and provide protected breeding grounds for bacteria. By applying sealants, the dentist can effectively block out bacteria 100 percent successfully. Sealants typically last five to ten years before the teeth need to be recoated. Unfortunately, only 7.6 percent of school-age children have sealants. Even if sealants are not covered by insurance, they are a good investment because each is still less expensive than filling a cavity. And, sealants go a long way in assuring that children go cavity-free.

Preventive techniques of all kinds are the keystone of our practice. Whether it's as simple as everyday brushing & flossing, or more complicated like sealants, replacements for a lost filling, or repairing a broken crown, we urge you to keep on top of your dental care needs. We'll help here at **296 Lowell St, Rt 133**, with easy access off **Rt 93**, with gentle dental care including regular cleanings & checkups, restorative work, cosmetic dentistry, and more. Please call **475-2431** to schedule an appointment Mon & Thu 10-8, Tues & Fri 8-6; other hours available.

P.S. Sealants are usually applied to children's new permanent teeth.

Bridal Registry

BRIDAL GOWNS & MOTHER OF

CRISTINA'S
Fine Designer Fashions and Bridal Salon
Barnard Building
10-12 Main Street
Andover, MA
(508) 470-3956
A Full Service Bridal Salon Including Mother Of Fashions.

FURNITURE

COOMBS FURNITURE Co.
464 Middlesex Ave.
N. Wilmington, MA
658-4511

KITCHENWARE

BUTLER'S PANTRY
7 Barnard St.
Andover, MA
475-7121
Guaranteed Lowest Prices on Calphalon Cookware

TUXEDO RENTAL and SALE

ENZO OF ANDOVER
2 Elm Square
Andover, MA
(508) 470-2050

CLEANING & HEIRLOOMING

JOHN ANTON'S FABRICARE
357 North Main St.
Andover, MA
475-0627

HAIRDRESSING for the WEDDING PARTY

MAIN STREET SALON
A Full Service Salon
40 Main Street
Andover, MA
(508) 475-7072

LIQUORS and WINE

ANDOVER LIQUORS
Shawsheen Plaza
Andover, MA
470-0500

WEDDING CAKES

BUTLER'S PANTRY
7 Barnard St.
Andover, MA
475-7121
Stop By To See Our Beautiful Portfolio From
Boston's Best Bakers

FABRICS

FABRICTOWN
557 Main St.
Reading, MA
944-8766

INVITATIONS

EAGLE OFFSET
100 Turnpike St.
North Andover, MA 01845
(508) 685-3100

MAKE-UP for the BRIDAL PARTY

STUDIO VISAGE
"The European Approach to Beauty"
Professional make-up artistry with over 10 years of experience.
- Brides and Bridal Parties
- Photo Shoots
- Fashion Shows
- Black Tie Events

On site or in home make-up services.
Call for your private consultation and leave the expertise to us.
508-689-4304
LET US make your day a more beautiful one.

WEDDING VIDEOS

NUPTIAL MEMORIES
FRED CRISPO
8 Tilton Lane
Andover, MA
475-1397

FLOOR COVERINGS

ANDOVER HOUSE OF CARPETS
Shawsheen Plaza
Andover, MA
475-2911

INVITATIONS & ENGRAVING

SUNSET ENGRAVERS
Invitations • Accessories
• Magnetic Favors
Nameplates • Badges
• Silkscreening
• All Types of Engraving
475-4887
Andover, Massachusetts

To Advertise Your Business in the Bridal Registry please call
475-1943

Historical Society elects officers, directors

The Andover Historical Society held its annual meeting Wednesday, April 24. The evening began with a volunteer recognition dinner hosted by the staff and board of directors. Recognized as volunteers of the year were Ruth Sherwood, James K. Dow, Mary K. Hervol and Christine Gebhard.

Staff reports were given by Barbara Thibault, director, and Peg Hughes, assistant to the director. Tom Edmonds, curator, was absent due to illness.

Nominating committee chairwoman Norma Gammon presented the slate of officers and directors. The following officers were elected, with terms beginning July 1: Karen Koch-Weser, president; Anna Gesing, first vice president; Larry Wangerin, second vice president; Joanne Marden, treasurer; Barbara Swift, assistant treasurer; Elaine Bailey, recording secretary; and Eartha Dengler, corresponding secretary. New directors are Cliff Markell, James Bedford, Nancy Hargreaves and Arnold W. Dyer.

On-going directors are Norma Gammon, Wesley Grace, Karen Herman, Richard Moody, Susan Montgomery, Catherine Murphy, Rebecca Willett and Robin Sung. Certificates were presented to outgoing directors Nancy Larsen, James K. Dow, Warren Lewis, Ned Williams and Priscilla Alden.

The meeting adjourned with cake and beverages to commemorate the society's 85th birthday.

BIRTHS

(Continued from page 22)

UNDERWOOD – A son, Alistair Connell Bennie, born to Fiona Bennie and Christopher Underwood of Watertown, formerly of Andover, on April 10 at Mount Auburn Hospital. Grandparents are Kathleen Bennie of Harmony, Maine, and Mr. and Mrs. C. Jerome Underwood of Snowville, N.H., formerly of Andover.

WU – A daughter, April Suhen, born to H. Jeremy and J. Julie (Mo) Wu of 3 Rindge Road on March 21 at Leominster Hospital. Grandparents are I-Shen Mo of Taichung, Taiwan, and Chung-Shien Wu and Yu-Kuei Wu of Taipei, Taiwan. April has two sisters, Alice and Anthia, and a brother, Christopher.

Mother's Day Special

Tenderness By Bill Mack

The miracle of mother-and-child infuses the history of art From Ancient, Gothic and Renaissance times, down to Picasso and the modernists, the puzzling bond so strong, yet so sweet ..so deep, yet so brief has fascinated the greatest painters and sculptors alike Love your children without reservation, the poets say, for they grown up some day with families of their own to pass along this love, in the great chain of being Here Bill Mack originates a Madonna and Child for the ages, in "Tenderness," a high relief sculpture whose modern language recalls a theme as old as time.

Get $100 complimentary gift with purchase of this sculpture.

gallery uptown

28 Chestnut Street, Andover, MA 01810 (508) 475-9103

You'll really clean up with us.

Family owned & operated since 1982

• On-time service • Saturday/Evening appointments

Member of: Better Business Bureau • Greater Lawrence Chamber of Commerce N.E. Institute of Cleaning & Restoration

$49.95 6-foot Sofa Cleaning — Includes stain pre-treatment and deodorizing. Satisfaction guaranteed. (Specialty fabrics excluded.)

$54.95 Carpet Cleaning, 3 rooms — Steam or dry cleaning of any 3 rooms of wall-to-wall carpets. (Up to 400 sq. ft.). Includes furniture moving, stain treatment, deodorizing and turbo-drying.

$99.95* Entire House Special — Expert steam or dry cleaning of up to 5 rooms of wall-to-wall carpets. (Up to 650 sq. ft.). Includes stain treatment, furniture moving, deodorizing and turbo-drying.

*First 100 customers receive a gift certificate for a dozen bagels at Perfecto's Cafe

PERFECTO'S CAFE

upkeep Service Corporation

FREE ESTIMATES 508-688-1111

1-800-CLEAN-50 (1-800-253-2650)

"Do we have PC Banking? That's the least of your worries."

With PC and Telephone Banking, we've changed for good.

Andover Bank has added technology to give our customers options. Like PC Banking, which lets customers get account information, transfer money and make loan payments 24 hours a day. And our Telephone Banking Center, which offers the same automated services, but also allows customers to open accounts or talk to a Sales and Service Representative during extended hours.

Many things haven't changed though, like our personal service. And our commitment to our local communities.

You'll notice the improvements we've made. Whether you connect with us through your computer, or phone in from far, far away. For information call 1-800- 2CALL-AB.

Andover Bank

Andover Bank: *Andover • Lawrence • Methuen • North Andover • Tewksbury*

Andover Bank NH: *Salem, New Hampshire*

Equal Housing & Opportunity Lender Member FDIC/DIF

◀ Johnny Garabedian of Andover and Missy Velluardo of Methuen enjoy a dance together at the Service Club's prom for people with special needs. More than 100 men and women with special needs from Andover and surrounding communities attended the prom last month at the Andover Marriott. Mr. Garabedian likes to help out at the Andover Fire Department.

Photo by Lisa Adelsberger

Service Club holds prom for people with special needs

The Service Club of Andover special needs prom was held recently at the Andover Marriott.

The evening was filled with food, fun and entertainment, organizers said.

More than 100 men and women with special needs from Andover and surrounding communities attended.

The event was the latest of many sponsored by the Service Club of Andover to help enrich the lives of these men and women.

The Service Club of Andover is dedicated to a two-fold mission: to mentor Andover High School students, and to help meet the needs of adults with special needs and their families.

Call Joanne Fossella at 470-2050.

Artist donates to auction

Artist Beverly Darling of Andover is one of more than 200 artists and friends who have donated to the 10th annual Montserrat College of Art Auction, to be held Saturday, May 4, at 23 Essex St., Beverly. The auction is the college's largest fundraiser and helps provide scholarships to many of Montserrat's 300 students.

Be seen in the Townsman social pages.

FIRST ANNIVERSARY CELEBRATION ★ FIRST ANNIVERSARY CELEBRATION

1st Anniversary Celebration

Saturday, May 4 • 10am - 5pm

Watch Bear Artists in Action!

Artists Signing

Bear Drawing!

Hourly Prizes!

Surprises!

Irene Heckel

Come meet the artists & their bears made especially for this celebration!

See our own Crispin's Bear in a limited edition created by April Gustafson

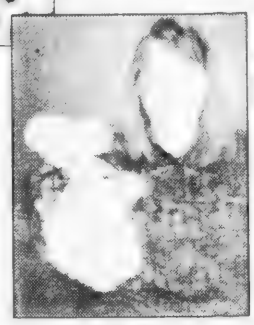

Donna Bjerke

Crispin's Bears™

23 Barnard Street • Andover, MA 01810 • (508) 474-4433

HOURS: Tuesday - Saturday 10-5, Thursday 10-7

FIRST ANNIVERSARY CELEBRATION ★ FIRST ANNIVERSARY CELEBRATION

Beauty Solutions

(formerly Andover Beauty Supply)

❖ NOW OPEN THURS TILL 7 ❖

Gift Certificates for Mother's Day & Proms

Wash, Cut & Blow Dry - $20

Complete Prom Make-up - $15

❖ Full Line of Beauty Supplies ❖

Call for appointment

36 Main Street, Andover, MA 01810 • 474-1982

LAKE STREET GARDEN CENTER

37 LAKE ST., SALEM, NEW HAMPSHIRE

PHONE 603-893-5858

ONE MILE FROM THE HONDA DEALER AT THE JCT. OF RTES. 28 & 111

HOURS EVERY DAY Saturday & Sunday 9 to5

Plant a perennial garden...fast!

Start with these pre-potted plants, already up and growing with a generous root system. You'll see results right away. They're quick to get established, faster to bloom, and – because they're perennials – they'll come back year after year. Perennials are versatile and hardy plants, with varieties available for sun or shade. Think of them as a garden kit. Put one together today.

HUNDREDS OF VARIETIES

PERENNIAL PLANT OF THE WEEK GROUND PHLOX Easy • Colorful • Long Lasting

Ornamental Value

Our supply of BEAUTIFUL TREES & SHRUBS has never been better.

JAPANESE ANDOMEDAS

WHITE LILAC - FRAGRANT "AVALANCH"

Cool Season Annual & Vegetable Plants

WINDOW BOXES & POTS FROM AROUND THE WORLD

TOP SOIL PEAT MOSS COW MANURE FERTILIZERS

SEEDS & BULBS

STARK BROS Fruit Tree Center

Asparagus • Rhubarb Blueberry • Strawberry PLANTS

Who Shops At The EARTHFOOD STORE?

Name: Betsy Williams - Andover

Occupation: Herbalist, Teacher

Activities: International Herb Association, British Folklore Society

Reasons for Shopping at The Earthfood Store: As a lifelong organic gardener, I am deeply appreciative of the delicious, fresh, organic fruits and vegetables available at the Earth Food Store. I do almost all of my grocery shopping here and I love the music.

SUPPORT YOUR ANDOVER CENTER BUSINESSES

28 Chestnut St., 475-1234

Hours: Mon.-Wed. & Fri. 8:30-6:00

Thurs. 8:30-8; Sat. 8:30-5:30

Sun. 12-5

THE EARTH FOOD STORE

Natural & Organic Grocers

EVENTS CALENDAR

THURSDAY, MAY 2

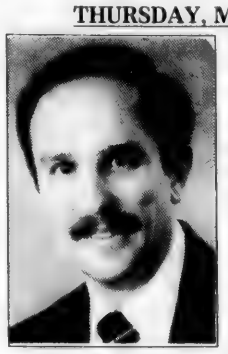

Jack Agati

The Art of Encouragement, featuring Jack Agati, author of *Why Do Kids Do the Things They Do?*, 7:30-9 p.m., South School cafetorium, free.

The Andovers Artists Guild's annual spring art show and sale, featuring original paintings, notecards and photography, 10 a.m.-4 p.m., Park Street Village, 32 Park St., free; Diane Maroun 459-0029.

FRIDAY, MAY 3

Nursery school registration and open house, program includes swim, gym, storytime, arts and crafts for 3- to 5-year-olds, 10 a.m.-noon, Andover/North Andover YMCA, Anne Marie Erler 685-3541.

The Andovers Artists Guild's annual spring art show and sale, 10 a.m.-8 p.m., see entry under Thursday, May 2.

Civil War encampment, presented by the 350th Anniversary Committee, featuring Civil War re-enactments, evening set-up, Bandstand Common, The Park; 474-0951.

Book reading, Andre Dubus, author of *Dancing After Hours*, 7 p.m., Andover Bookstore, free; (800) 491-0143.

Channel Surfing Broadway's Best, a revue of Broadway's longest running musicals, 8 p.m., Carvell Hall, Trinitarian Congregational Church, 72 Elm St., North Andover, $7.50; 686-4445.

Tennis tournament, *Pets at the Net*, featuring men's, women's and mixed doubles teams, The Willows Racquet and Fitness Centre, Turnpike Street, North Andover; suggested donation $25 per team; Gary Barros 687-0505.

SATURDAY, MAY 4

Bert Foss Children's Fishing Derby, presented by the Andover Sportsmen Club, sunrise to 12:30 p.m., Sudden Pond, Salem Street, North Andover, free; Camp Evergreen 475-2502.

Special bear showing, featuring two nationally known Teddy bear artists, 10 a.m.-5 p.m., Crispin's Bears, 23 Barnard St.; 474-4433.

Open house, featuring a bake table and free massage therapy, 11 a.m.-3 p.m., Andover Senior Center.

Audition, the Treble Chorus of New England will audition for new members, children and young adults 7-15 years old who love music can call to schedule an appointment, Merrimack College campus; 837-5461.

Tennis tournament, see entry under Friday, May 3.

Pancake breakfast, presented by the 350th Anniversary Committee, featuring a Dixieland band and mimes, 8-11 a.m., Old Town Hall, Main Street, $2.50; 474-0951.

Family field day, presented by the 350th Anniversary Committee, featuring games and relay races for children and adults, 1-3 p.m., Doherty Middle School Field, $5; 474-0951.

International food festival, presented by the 350th Anniversary Committee, visitors may sample foods from around the corner and around the world, noon-4 p.m., Doherty Middle School Field; 474-0951.

Dramatization, presented by the 350th Committee, *Andover: a Journey to the Start*, performed by Andover Community Theatre at Doherty Auditorium, 3 p.m., $3; 474-0951.

Band performance and songfest, presented by the 350th Anniversary Committee, featuring the Amoskeag Players, a five-piece period band, 5:30-8:30 p.m., Bandstand Common, free; 474-0951.

Civil War encampment, presented by the 350th Anniversary Committee, all day and evening, see entry under Friday, May 3.

Piano concert, sponsored by the MSPCA Nevins Farm and Equine Centre, featuring a duo piano concert entitled *Talk to the Animals*, 7:30 p.m., Methuen Memorial Music Hall, $10 adults, $8 children and seniors; Ray Denis 687-1150.

350th Celebration clearing project, sponsored by the Andover Village Improvement Society, the corner of Lupine Road and Abbott Street will be cleared to create a walking or resting place with a view of the Shawsheen River; 9:30 a.m.-3 p.m.

Book signing, featuring storyteller and author Jay O'Callahan signing his new children's book *Herman and Marguerite: an Earth Story*, 10:30 a.m., Andover Bookstore; 475-0143.

The Great American Youth Festival, hosted by the Boy Scouts of America, featuring the activities of more than a dozen youth organizations in the Merrimack Valley, 8:30 a.m.-10 p.m., Regatta Field, Lowell Heritage State Park, Pawtucket Boulevard, $2; Kevin Richardson 937-6425.

The Andovers Artists Guild's annual spring art show and sale, 10 a.m.-4 p.m., see entry under Thursday, May 2.

Channel Surfing Broadway's Best, 3 and 8 p.m., see entry under Friday, May 3.

SUNDAY, MAY 5

Speech, Professor John Kenneth Galbraith speaks on *The Good Society*, and signs his book, 10 a.m., Temple Emanual, off Route 133 on Haggetts Pond Road; Lois Karfunkel, 470-0047.

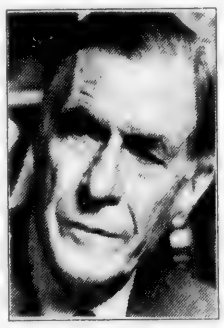

Prof. J. K. Galbraith

Service in the Field, presented by the 350th Anniversary Committee, a Roman Catholic Mass for Irish Brigade re-enactors and the public, 10 a.m., Bandstand Common, The Park, Bartlet and Chestnut streets, free; 474-0951.

Abraham Lincoln campaign speech, presented by the 350th Anniversary Committee, noon, Bandstand Common, The Park, free; 474-0951.

Former President George Bush at 350th Anniversary Banquet May 11

Elizabeth Stuart Phelps
A play by Julie Mofford, May 26

Bagpiper performance, presented by the 350th Anniversary Committee, featuring Irish, Scottish and other tunes to commemorate Union soldiers, 12:30-2:30 p.m., Bandstand Common, The Park, free; 474-0951.

Harriet Beecher Stowe: the Andover Years, presented by the 350th Anniversary Committee, 2 p.m., Bandstand Common, $2; 474-0951.

Rededication of Memorial Hall Library, presented by the 350th Committee, 2:45 p.m., library steps, free; 474-0951.

Civil War encampment, presented by the 350th Anniversary Committee, all day and evening, see entry under Friday, May 3.

Free Christian Church 150th anniversary, featuring two performances of the original cantata *Find Us Faithful*, 9:30 and 11 a.m., 31 Elm St.; 475-0700.

Hike on Shawsheen River trail, presented by the Appalachian Mountain Club, meet 12:30 p.m. at Ballardvale train station; Dave Daub 470-3703.

The Magic Madness and Impact of Media on Our Children, featuring Bill Paterson of New Media Associates Inc., 6-8 p.m., West Parish Church, corner of Reservation Road and Lowell Street, free; Susan Goheen 475-6359.

Tennis tournament, see entry under Friday, May 3.

The Andovers Artists Guild's annual spring art show and sale, 10 a.m.-4 p.m., see entry under Thursday, May 2.

Wear Art Thou?, fashion show to benefit the New England Quilt Museum, featuring a luncheon and a sale of wearable art, 12:30 p.m., Sheraton Inn, 50 Warren St., Lowell, $45; 452-4207.

Film, *The Burning Times*, part of the four week series *Women and Spirituality* featuring filmmaker Donna Read, 7:30 p.m., Unitarian Universalist Congregation, 6 Locke St., free; Susan Foster 470-1134.

Lecture, featured topic is *Artists of Light and Color*, 2 p.m., Phillips Academy's Addison Gallery of American Art, free; 749-4015.

Concert, featuring the Merrimack Valley Philharmonic playing the music of Mozart, conducted by George Monseur, 2:30 p.m., St. Joseph Church, 120 Bellevue Ave., Haverhill, $10 adults, $7 students and seniors, $2 children; Margaret Jowdy 682-7762.

Channel Surfing Broadway's Best, 3 p.m., see entry under Friday, May 5.

MONDAY, MAY 6

HAPPY BIRTHDAY, ANDOVER

Andover's 350th Birthday, featuring birthday cake, coffee and juice throughout the day, all day, Memorial Hall Library; 474-0951.

Small Business Day, featuring U.S. Rep. Peter Torkildsen, R-Danvers, full breakfast will be served, 7:30 a.m., Murray Lounge, Merrimack College, $10; 686-0900.

AHS Parent Advisory Council meeting, featuring talk by social studies teacher Katherine Horne, 7:30 p.m., AHS library annex.

College fair, featuring 135 colleges and universities, 5-7 p.m., Case Memorial Cage, Phillips Academy.

TUESDAY, MAY 7

To Your Health, MVCC presents a marketing mixer, 5-7 p.m., Valley Medical Associates, 9 Branch St., Methuen, $8 reserved, $10 at the door; 686-0900.

Wine-tasting fundraiser, hosted by the Lawrence Lions Club, proceeds to benefit eye research and diabetes research, 7-9 p.m., Sons of Italy Hall, 155 Marston St., Lawrence, $14; Steve Durso 683-8442.

WEDNESDAY, MAY 8

Paul Manship gallery talk, featuring guest speaker Harry Rand, 7 p.m., Phillips Academy's Addison Gallery of American Art, free; Duncan Will 749-4015.

Andover at 400: Education, sponsored by Massachusetts Electric, part of the 350th Anniversary celebration, featuring Barbara Landis Chase and Richard Neal, 7:30 p.m., Memorial Hall Library, $2; 474-0951. [*See photo, page 18.*]

FRIDAY, MAY 10

Spring dance concert, includes a variety of dances choreographed by both students and faculty, 7:30

(Continued on page 26)

A Civil War encampment in The Park, presented by the 350th Anniversary Committee, takes place all day and evening Saturday and Sunday, May 4 and 5.

EVENTS CALENDAR LISTINGS

(Continued from page 25)

p.m., George Washington Hall's Tang Theater, Phillips Academy, $5; 749-4433.

Jazz and Java, presented by the Andover Center Association, featuring *The 6 of Harts* band, 7:30-10:30 p.m., Old Town Hall, $12 in advance, $14 at the door; Sheila Branock 474-0390.

SATURDAY, MAY 11

Anniversary Banquet, featuring guest speaker former President Bush, 7 p.m., Merrimack College's Volpe Center, $50 (this event is sold-out); 474-0951.

Andover Crafts in the Park, featuring 135 exhibitors, proceeds to provide scholarships for Andover students going abroad, foreign students and their host families, 10 a.m.-4 p.m., The Park; Susan Wahr 475-7210.

Spring dance concert, see entry under Friday, May 10.

Herb Fair, presented by the Herb Society of Andover, featuring a special book-signing by Betsy Williams, 9 a.m.-3 p.m., Rea Farm, Rea Street, North Andover; 686-5392.

SUNDAY, MAY 12

Family nature hike, presented by the Appalachian Mountain Club, trail runs along the Merrimack River, 1:30 p.m., Deer Jump Reservation entrance on Launching Road; Liz Tentarelli 470-2520.

Film, *Full Circle*, part of the four week series *Women and Spirituality* featuring filmmaker Donna Read, 7:30 p.m., Unitarian Universalist Congregation, 6 Locke St., free; Susan Foster 470-1134.

Hudson River School lecture, featuring guest speakers Gerald Carr and Maura Lyons, 2 p.m., Phillips Academy's Addison Gallery of American Art, free; Duncan Will 749-4015.

ONGOING

Museums and Historic Homes

Andover Historical Society, 97 Main St.; *Andover Celebrates: 1896*, exhibit looks 100 years back at the community's 250th anniversary, includes a mural of Andover's 1896 celebration painted by Karen Herman and Sue Dennett, as well as photographs and memorabilia; will remain on view through 1996, also, the contemporary Andover artist series: *I Learned It as a Child*, installation by Diane Grieco; library and office hours, Monday-Saturday, 9 a.m.-5 p.m. and by appointment; $4 adults, $2 children, members free; 475-2236.

Robert S. Peabody Museum of Archaeology, Main and Phillips streets, includes the newly restored diorama, miniature scene of Native Americans along the banks of the Merrimack River; also, *Voices on Repatriation and Renewing Tradition: Modern Pueblo Pottery*, continuing exhibits feature collections of Native American artifacts, free; Tuesday through Friday noon-5 p.m., Saturday 10 a.m.-1 p.m., closed holidays, 749-4490.

Stevens-Coolidge Place, 137 Andover Street, North Andover, open for the 1996 season, featuring a 91-acre estate that has been a property of the Trustees of Reservations since 1962, over five acres of landscaped lawns and gardens surrounding the house, open Sundays 1-5 or by appointment, $3 adults; 682-3580.

Lowell National Historic Park, ongoing programs:

Harnessing the Merrimack, two-hour tour includes boat and trolley ride, $3 adults, $1 children;

Pawtucket Canal, 75-minute tour daily, adults $3, children $1.

Problem getting around? Conlin's has the solution!

Say farewell to difficulty walking on sidewalks, shopping at the mall or moving about on your own property. Enjoy new comfort and convenience with the PRIDE SIDEKICK.

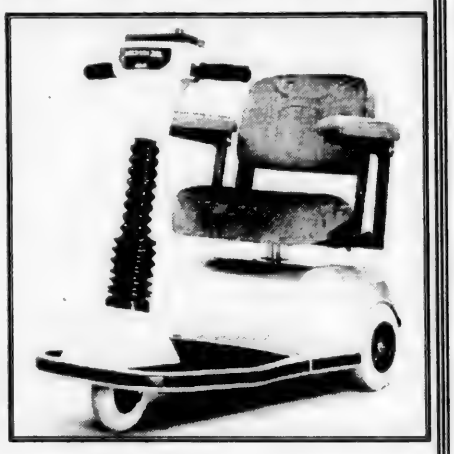

It's the ultimate indoor/outdoor electric powered scooter with on-board battery charger and sealed drive system. And it comes apart in less than three minutes for easy transporting. Medicare approved. $2195.00

CONLIN'S
PHARMACY · HOME MEDICAL SUPPLY
30 Lawrence Street, Methuen, Massachusetts 01844
508 683-4561
VISA MasterCard

Fully Insured
Free Estimates

Afarian Landscaping
Residential & Commercial

- *Complete Yard Care*
- *Fall & Spring Cleanups*

First Time Customers Receive
15% off
Lawn Maintenance throughout season

Contact Greg Afarian
4 Ferndale Ave., Andover, MA 01810
(508) 470-1334

Kid's First Family DAYCARE

• infants • toddlers
• preschool • kindergarten

Nurturing Environment
Daily Activities

508-664-6656
Kim Zirpolo
Lic. #175849

If You Have Any Questions About Assisted Living Or Alzheimer's Disease...

The Pines Of Tewksbury Has The Answers.

Assisted living is the perfect solution for individuals or couples who may need help with daily routines such as medications, bathing, dressing and transportation.

The following services are provided for just one monthly fee:

- Rental of a spacious suite equipped with an emergency call system
- Certified nursing assistants, specially trained in assisted living and Alzheimer's care on-site 24 hours a day.
- Secure, enclosed courtyard with a walking path
- Nutritious meals served daily
- Transportation to appointments and scheduled social events
- Medication management
- Housekeeping and laundry services
- Specially trained certified nursing assistants working in the Alzheimer's Program

THE PINES OF TEWKSBURY
2580 Main Street, Tewksbury, MA 01876
A Residential Assisted Living Community

Call or visit us at our convenient location on Route 38.
(508) 657-0800

Northmeadow
Health and Racquet Club, Inc.

The Restaurant at Northmeadow Health and Racquet Club, Inc.

North End Flavors, Andover Service...
All for less than ten bucks!

Check out our new menu items:
Sauteed chicken medallions and roasted red peppers over fresh pasta; Fresh tortellini with broccoli florets, finished with an alfredo sauce
...and many more! (All entrees under $10.00)

Follow Dascomb Rd., under Rte. 93, past Digital, 3rd right on Carter St.

20 Carter Street, Tewksbury, MA 01876 • 851-3901

Artwork denotes Crafts in The Park 20th anniversary

Artist Susan Daly (with her watercolor painting *The Park*) stands with Charles Cutler, chairman of Crafts in The Park.

One of the features of this year's 20th presentation of Crafts in The Park will be the sale of 500 exclusive prints of an original painting titled *The Park* by Andover artist Susan W. Daly. This watercolor painting will not only commemorate 20 years of Crafts in The Park, but also will honor Andover's 350th anniversary.

The American Field Service (AFS), sponsors of Crafts in The Park, commissioned Ms. Daly to paint a familiar Andover scene that would reflect an event that has been held for 20 years. Ms. Daly has pursued her interest in art throughout her life. The longtime Andover resident has been active in local and regional art shows and numerous social organizations.

Ms. Daly will sign these prints for Andover's celebrations at the 350th Celebration Day on Saturday, May 4, and at Crafts in The Park on Saturday, May 11, which will be held as usual in The Park from 10 a.m. to 4 p.m. (Rain date is Sunday, May 12.)

AFS uses the funds from this annual event to provide scholarship aid for local high school students to participate in AFS foreign exchange programs.

For more information on this event or AFS, call 475-7210, or 475-3266.

Residential Commercial

THE CLEAN TEAM

We Score Points Against Grime

GENERAL CLEANING- HOUSES, ATTICS, GARAGES, ETC.

STOP

The Clean Team, well known in Southern New Hampshire, is expanding into Massachusetts. Let us "Spring Clean" for you. We also offer a service not found anywhere. Let us clean before and after your party or cookout. Serving and bartending services available. So relax and enjoy your guests.

Tricia Holt
Karen Palmer
603-382-7442 Beeper 603-492-4675

NO ANTS. PERIOD!

With only **one** treatment we will guarantee no ants for 9 full months or we return for free treatments as long as they are needed.

Wm. A. MAGUIRE
PEST & TERMITE CONTROL
Since 1925

"New England's Oldest Family Owned Pest Control Firm"

The Andovers/Lawrence • **(508) 681-0390**

"It's Really True! The U.S. Healthcare® Medicare Plan Offers Full Coverage, Including Prescriptions, For As Little As $39* A Month!"

If you're Medicare-eligible, you're invited to join us for a cup of coffee and complete information on U.S. Healthcare Medicare. Our comprehensive, no-deductible plan can provide significant cost savings and more benefits than Federal Medicare plus many supplemental/gap plans combined! Benefits include:

- Zero premium option**
- Prescription drugs covered with a $10 copay and no annual limit
- Wide choice of network primary care physicians in private offices, not clinics, with visits for as little as $5***
- Full coverage for referred specialists, hospitalization and home health care
- Preventive dental coverage
- $70 reimbursement for prescription eyeglasses every 24 months
- $500 hearing aid reimbursement every 36 months

You must continue to pay your Medicare Part B premium. For more information or additional meeting times, call 1-800-991-9555.

U.S. Healthcare Medicare meetings will be held at these locations. Meetings are subject to change. Please call 1-800-991-9555 to confirm.

North Andover
Camelot–Knights of Columbus
505 Sutton St.
Thurs., May 9, 2:00 pm
Thurs., May 23, 2:00 pm

Lawrence
Lawrence General Hospital
General St.
Wed., May 15, 10:00 am
Wed., May 29, 10:00 am

Methuen
Holy Family Hospital
70 East St. (Auditorium)
Mon., May 13, 10:00 am
Tues., May 21, 2:00 pm
Tues., May 28, 10:00 am

Jackson's Restaurant
478 Lowell St., Rte. 110
Wed., May 8, 10:00 am
Thurs., May 23, 10:00 am

Tewksbury
Knights of Columbus
2068 Main St., Rte. 38
Tues., May 7, 10:00 am
Tues., May 21, 10:00 am

Andover
Ramada Rolling Green
311 Lowell St., Rte. 133 (off Rte. 93)
Thurs., May 2, 10:00 am
Thurs., May 16, 10:00 am
Thurs., May 30, 10:00 am

US HEALTHCARE MEDICARE PLAN

Open to Medicare-eligible individuals living in the Massachusetts service area who have Federal Medicare Parts A and B or Part B only. U.S. Healthcare Medicare has continuous open enrollment.

* $39 is the monthly plan premium for the U.S. Healthcare Medicare 10 Plan option, with prescription benefits, in the Massachusetts service area. ** $0 is the monthly premium for the Medicare 10 Plan option, without prescription benefits, in the Massachusetts service area. *** $5 is the copay for primary physician visits under the U.S. Healthcare Medicare 5 Plan option in the Massachusetts service area. Current U.S. Healthcare members see your member handbook for specific exclusions, limitations and copayments. A federally qualified HMO with a Medicare contract. © 1996 U.S. Healthcare®, Inc.

Understanding Chiropractic

by Mark F. DeLorenzo, D.C.

GET OUT OF YOUR SLUMP

By getting out of a slouched position and assuming a proper upright posture, you can both improve your image and reduce stress on your musculature. Research suggests that posture is one of the first three things that people notice about you. By standing tall, you can project a confident image. Beyond that, good posture helps reduce muscle tension. For every inch that the head is held in front of the shoulders, 15 pounds of strain is exerted upon the neck muscles. By centering your head directly above your shoulders, you may be able to avert tension headaches and the sharp pain that radiates across the upper and lower back after long sessions in front of the computer screen. The chiropractor helps establish good posture by coaxing bones and muscles into their proper positions.

During May, "Correct Posture Month," we would like to increase the public awareness of the importance of correct posture. At **DeLORENZO CHIROPRACTIC GROUP**, help is available for back pain, neck pain, headaches, spinal problems, sports, auto, and home related injuries. We're located at **15 Central Street**. Let us restore you to a pain-free life-style. Why continue to suffer – chiropractic can benefit the entire family. Please call **475-5042** to schedule an appointment.

P.S.Poor posture also exaggerates the inward curve of the lower back and a protrusion of the abdomen which leads to greater stress on the muscles of the lower back.

OBITUARIES

Thomas F. Gardner
Formerly of Andover

Thomas F. Gardner, 70, of Freedom, N.H., died Wednesday, April 24, at Memorial Hospital in Wolfeboro, N.H.

Mr. Gardner was a native of Effingham, N.H., where he received his elementary education. He moved to Haverhill and graduated from Haverhill High School, Bentley College and Northeastern College.

He was a former resident of Andover. Mr. Gardner moved to Freedom 12 years ago from Westwood when he retired.

He was senior vice president of Neponset Valley Health System for 25 years.

He was a member of First Christian Church in Freedom.

Members of his family include his wife of 35 years, Carole (Epp) Gardner of Freedom; sons, Keith T. Gardner of Hawaii and Mark S. Gardner of Colorado; daughter, Karen Anderson of Hopkinton; sister, Shirley Symons of Andover; and nieces and nephews.

Funeral services were held Saturday at First Christian Church. Burial was in Effingham Fall Cemetery.

Arrangements were by Lord Funeral Home of Center Ossipee, N.H.

Memorial contributions may be made to First Christian Church, Freedom, N.H. 03836, or to New Hampshire Diabetes Foundation, Concord, N.H.

Anna T. Walsh
Was charter member of St. Augustine School Guild

Anna T. (Hanlon) Walsh, 84, of Andover died Saturday, April 27, at Lawrence General Hospital.

Mrs. Walsh was born in Lawrence. She graduated from Lawrence High School and MacIntosh Business School.

She was a member of St. Augustine Church, a longtime member of Catholic Daughters of America, and a charter member of St. Augustine School Guild.

Members of her family include her daughters and sons-in-law, Dorothy and Arthur Driscoll and Jane and James Reilly, all of Andover; and Eleanor and James Bourke of Keene, N.H.; son and daughter-in-law, William and Jill Walsh of Andover; 13 grandchildren; seven great-grandchildren; one niece; and two nephews.

She was the widow of Robert A. Walsh and mother of the late Rev. Robert A. Walsh, O.S.A.

A funeral Mass was said Tuesday at St. Augustine Church. Burial was in St. Augustine Cemetery.

Arrangements were by Burke Funeral Home.

Richard E. Calnan
Was member of the Andover Historical Society

Richard E. Calnan, 79, of 80 Andover St. died Sunday, April 28, at Wingate Nursing Home.

Mr. Calnan had also lived at 78 Main St.

Mr. Calnan was born in Haverhill. He was educated in the Merrimac school system and graduated from Merrimac High School.

He served in the U.S. Army during World War II and attained the rank of Sergeant.

Mr. Calnan was employed at AT&T, formerly Western Electric, for 30 years until he retired.

He was a member of the Andover Historical Society.

Members of his family include his brothers, Walter D. Calnan and Robert C. Calnan, both of Merrimac;

(Continued on page 29)

Obituaries Pages 28-29

Juan R. Alvarez, 59
Francis L. Buote, 87
Richard E. Calnan, 79
Thomas F. Gardner, 70
Lendora Lewis, 94
Eugene F. O'Sullivan, 71
Margaret S. Tiernan, 70
Anna T. Walsh, 84

Fax your news

Deaths Elsewhere

ALVAREZ – Juan R. Alvarez, 59, of Chelsea, formerly of Lawrence, died Monday, April 29, at St. John of God Hospital in Boston.

Members of his family include his son, David J. Alvarez of Andover.

LEWIS – Lendora "Lennie" Lewis, 94, died Saturday, April 27, at Prescott House Nursing Home in North Andover.

Members of her family include her daughters, Elvira Usher and Dena Lord, both of Andover.

O'SULLIVAN – Eugene F. O'Sullivan, 71, of Lawrence died Saturday, April 27, at Lawrence General Hospital.

Members of his family include his sister, Rosemary J. Seccareccio of Andover.

WEST PARISH GARDEN CEMETERY

A 17th-century, non-denominational garden cemetery.

SINGLE AND FAMILY PLOTS AVAILABLE.

Contact Fred Pease, superintendent between 9 a.m. and 3 p.m.

475-3528 or 475-3902

Andover, Massachusetts

JOHN BREEN Memorial Funeral Home, Inc.

EST. 1869

35 Merrimack St.
N. Andover, MA
01845
682-8381

122 Amesbury St.
Corner Lebanon St.
Lawrence MA
01841

Edgerley & Bessom
Andover Funeral Home
475-2072

33 Pearson St.
Andover

Directors
Paul & Andrea Bekkenhuis

Consider These Thoughts

by Garry A. Burke

CREMATION

More widespread acceptance of cremation as an alternative to earth burial, combined with an increase in the nation's death rate, have caused the rate of cremation to rise across the country. Over a recent 20-year period, the rate of cremation has risen from five percent of the two million people who died to almost 20 percent of the 2.2 million deceased. This does not mean that the traditional burial is chosen less often because the increased rate of mortality in recent years has kept burial rates steady. Still, those who prefer cremation point to its simplicity. It is a particularly appealing option in a society where the elderly retire far from home. The remains (known as cremains) can be easily shipped, kept at home, buried, or scattered. Memorials are often held at a later date, after the mourning period, when it is convenient for relatives and friends to attend from all over the country.

Just like burial, cremation can occur after a funeral where the casket is present at one's place of worship or a funeral chapel. The only real difference between a funeral followed by burial and one followed by cremation is that the body is taken to the crematory after the service in lieu of a procession to the cemetery. Generally, the cost of cremation is less than that of a burial or entombment. For more information, call **BURKE FUNERAL HOME** at **475-5200**, or see us at **390 North Main Street**.

QUOTE: "We understand death for the first time when he puts his hand upon one whom we love."

Madame de Stael

SAVE 10%
OFF YOUR AUTO INSURANCE

Another winner from the University of Massachusetts

UMass™

Any UMASS Amherst Alumni Association member now qualifies for a 10% discount off their personal automobile (car/truck) insurance. If you're not a member of the Alumni Association, simply pay a modest $25 annual membership fee to qualify.

ALL UMASS GRADS, PARENTS AND FRIENDS ARE INVITED TO JOIN!
Call **(800) 456-UMASS** to join today!

Bring your policy to us. We will rewrite your policy for 10% less. No inspection required; it's quick and easy.

Your UMASS Alumni Association dues may also qualify you for a 5% discount off your Homeowner's Insurance (some restrictions apply). And many other discounts and benefits are available. Plus ... your membership helps our state university remain strong and viable.

We are one of only 14 agents in Massachusetts that can make you this offer. See us today for your UMASS Alumni Association application and REAL savings on your personal automobile insurance.

Doherty Insurance Agency, Inc.
21 Elm Street
Andover, MA 01810
508-475-0260

CNA
For All the Commitments You Make®

OBITUARIES

Richard E. Calnan

(Continued from page 28)

and several nieces and nephews.

He was the husband of the late Barbara (Wicks) Calnan, and brother of the late Frederick Calnan, Lawrence Calnan and William Calnan.

Graveside services were held Tuesday at the family lot in Linwood Cemetery in Haverhill.

Arrangements were by H.L. Farmer & Sons Funeral Home in Haverhill.

Francis L. Buote

Was retired ironworker

Francis L. Buote, 87, of 18 Boston Road died Sunday, April 28, at his daughter's home in Boxford.

Mr. Buote was born in Tignish, Prince Edward Island, Canada. He came to Andover as an infant.

Mr. Buote worked at Scanlon Construction in Manchester, N.H., for 25 years until he retired in 1973.

He was a member of the Iron Workers Union Local 474.

Members of his family include his wife, Agnes (Boumila) Buote of Andover; daughter, Carole Fugere of Boxford; son, Lawrence Buote of North Andover; and five grandchildren.

A funeral Mass was said yesterday, Wednesday, at St. Augustine Church.

Arrangements were by Edgerley & Bessom Funeral Home.

Margaret S. Tiernan

Was a member of Shawsheen Valley Women's Club

Margaret S. Tiernan, 70, of Boynton Beach, Fla., died Saturday, April 20, in Florida.

Mrs. Tiernan had lived in Andover and attended St. Robert Bellarmine Church.

She was a volunteer at Bon Secours Hospital and a member of Shawsheen Valley Women's Club.

Members of her family include a son, Timothy J. Tiernan of Seattle, Wash.; daughters, Christine Bass of Lantana, Fla., and Erin Cronin of Oakton, Va.; brother, Walt Salter of Boynton Beach, Fla.; two grandchildren; and several nieces and nephews.

She was the widow of John J. Tiernan.

A funeral Mass was said Tuesday at St. Robert Bellarmine Church. Burial was in Spring Grove Cemetery.

Arrangements were by Breen Funeral Home in Lawrence. Memorial contributions may be made to American Cancer Society, 14 Loon Hill Road, Dracut Village Square, Dracut, Mass. 01826-4015, or to Hospice of Merrimack, 1 Union St., Andover, 01810.

RELIGION NOTES

Free Christian will celebrate its 150th

Free Christian Church will celebrate the 150th anniversary of its May 7, 1846, founding on Sunday, May 5, with two performances of an original cantata, *Find Us Faithful*, the history of Free Church in story and song. Friends in the community are invited to attend either cantata performance at 9:30 or 11 a.m. The presentation will feature a 40-voice choir and instruments under the direction of Donna Zarba, minister of worship and music. Between musical selections, 10 costumed narrators will portray figures in Free Church history and weave its story in a script edited from authentic documents from the church archives. At the close of the 11 a.m. performance, the congregation will be piped from the church by the Campbell Highlanders, bagpipe and drum band, and escorted to Old Town Hall for a sold-out banquet. Two of the three living former pastors of Free Church, Rev. Horace Seldon (1957-1959) and Rev. J. Allyn Bradford (1959-1971) will be among the honored guests at the banquet. A special program of Scottish folk music will be presented by Doug and Linda Hamilton and their son, Iain, in honor of the distinctly Scottish origins of Free Christian Church.

Free Christian Church had its beginnings in a small group of men and women who witnessed to their convictions against slavery by founding a church. The anti-slavery movement was not a popular issue in 1846. In fact, it was so controversial that New England pulpits were cautioned by their denominations to be silent on the matter. That silence was unacceptable to Andover millowners John Smith and John Dove. Under their leadership, 44 men and women withdrew from four local congregations that refused to take a stand for the liberty of slaves. They became the Free Christian Church on May 7, 1846.

Its name is taken from various circumstances:

1. It stood forth for the freedom of slaves;
2. Many early members were Scottish and the Free Church of Scotland is that country's congregational church;
3. The church was free from any denominational affiliation; and
4. Its meeting house pews were free to all, not purchased or rented.

Unitarians observing Hunger Sunday

Hunger Sunday will be celebrated May 5 at the Unitarian Universalist Congregation, 6 Locke St., in downtown Andover.

The 10:30 a.m. service will have a special awareness. It is recommended that participants arrive hungry, skipping breakfast and even dinner the evening before.

At the same time the Youth Group will be walking in the Walk for Hunger to benefit Project Bread.

For more information, call the Rev. Peter T. Richardson at 470-1006.

An Andover soldier describes the realities of the Civil War

▶ *Editor's Note: The monthly exhibit at Memorial Hall Library commemorating the 350th anniversary year for May concerns Andover during the Civil War years.*

Lewis Garrison Holt, known affectionately as "Gat," worked with his brothers on the Holt Road farm until that memorable spring of 1861 when Civil War was declared. Joining boyhood friends and neighbors, the personable 22-year-old and an older brother volunteered with Co. H, 14th Mass. Infantry. During three years of "soldiering" in the Virginia countryside, Gat wrote faithfully to his only sister, Caroline, who chided him about his spelling. Married with a family of her own, the former school teacher could not overlook "a great many mistakes" in Gat's spelling. Gat, admitting he was "as much of a talker as ever Mother was," demonstrated that fact by writing many long, newsy letters about camp life, military events and his personal feelings. With warmth, humor and compassion he shared his experiences as a Union Soldier, allowing us to see the realities of that historic war. Gat was proud to be a member of Company H though not particularly fond of the uniform. "[It] would make a handsome man look homly," he wrote. When new uniforms were issued he went to the city to have his picture taken for the family. "I am just as liable to be killed as anybody else and perhaps if you never see me again you might like it to look at...." Caroline told how proud the family was of him, to which he replied: "I hope I shall always prove myself worthy of your love and esteem."

On two occasions Gat saw President Lincoln whom he thought looked very much like his pictures. When "Old Abe and Mrs. Abe" passed through camp while he was on guard duty, Gat presented arms to the President. Lincoln took off his illustrious hat to the soldier and bowed "very polightly."

The 14th Regiment participated in a spectacular event described by Gat as a "first-rate time." From his company's hillside position he could see 75 regiments of infantry and 15,000 to 20,000 cavalry and artillery gathered in silence for the Grand Review. When General McClellan appeared on the field, the silence erupted into artillery salutes followed by resounding tributes of "Hail to the Chief" and rousing regimental cheers. "When we cheered him we put on the Tigar," wrote Gat. He described the General as "the most noble looking man that ever I saw....As he road along the line with his hat off I don't believe there was a man that did not love him and...would not have liked to have gone into a battle with him at the head."

On May 19, 1864 at Harris Farm, Spotsylvania, Va., Company H proved itself in battle. After the smoke cleared, seven Andover boys lay dead, 6 lay dying, 21 others were casualties. Though Gat survived unharmed, he would never forget that sight. Twenty-seven years later, after observing Memorial Day services for his fallen comrades, he wrote Caroline from his Lawrence home recalling those vivid scenes. "I saw the wounded tenderly taken up and cared for after the battle, and...the dead laid in a row side by side, touching elbows as they did in the ranks. I saw the trench dug, and the dead laid in it still touching elbows, their caps over their faces....I saw those who were left of Co. H standing with uncovered drooping heads while tears fell from their eyes...."

Gat was slightly wounded at Cold Harbor, Va., one month later just before his enlistment ended. He came home to the Andover farm which he later inherited and where in 1869 he brought his new bride, Emma Jenkins of Bradford. He served as Andover Selectman before moving to Lawrence in 1872, where he became an ice dealer and served as Postmaster. He died in 1916 at 77 years.

▶ *From the Andover Historical Society newsletter, Winter 1990, written by Joan Patrakis. [See related story on next page.]*

Andover Garden Club meeting is Tuesday

The annual meeting of the Andover Garden Club will be held Tuesday, May 7, at noon. The luncheon program, "The Diamond Leading to the Emerald Necklace"' will be presented by Barbara Moore, a director of Friends of the Public Garden, who will speak about the horticultural and historical changes through the years at the Boston Public Garden. (Members only)

With the conclusion of its program year, the Andover Garden Club will turn its focus to the annual plant sale, to be held Saturday, June 1 (location to be announced) and the Standard Flower Show, "A Tribute to Andover's Historical Beginnings," a collaborative effort of the Andover Garden Club, the Spade and Trowel and Village Garden clubs. The show will be held Thursday and Friday, June 6 and 7 from 1-8:30 p.m. and 10 a.m. to 4 p.m. respectively, at the Christian Formation Center on River Road. Admission is $5.

Town of Andover turns 350 this Monday

By Virginia Lopez Begg
350th Committee

On May 6, 1646, the town of Andover came into official existence. The town's 350th anniversary celebration reaches a crescendo in May with a full schedule of events, listed in last week's *Andover Townsman*. Some highlights are taking place on this anniversary weekend, May 3-5, with a host of family activities and a Civil War encampment.

Pancake breakfast

Good eating and fun for all ages are the order of the day Saturday, May 4. A pancake breakfast in front of Old Town Hall, 20 Main St. will be served from 8 to 11 a.m. Main Street will be closed to traffic from Chestnut Street to Post Office Avenue, as a Dixieland band, unicyclists and mimes entertain the throng. The breakfast will be served by the Andover Service Club, the Knights of Columbus, Andover's Rotary Club, and the Andona Society. Tickets are $2.50 each and the rain date is Sunday, May 5.

Family Field Day

Family Field Day takes place Saturday, May 4, from 1 to 3 p.m. at Doherty Middle School Field. Field Day, for people of all ages, features games for everyone. Simon Says, hula hoops, sack races, horseshoes, three-legged races, a limbo contest and human slingshot are only a few of the activities the Department of Community Services has planned.

Participants are limited to 500, on a first-come, first-served basis. An adult must be present to supervise and cheer for children. Tickets are $5 per family, with scholarships available, and registration forms are available at the DCS, the anniversary store and the library. Buttons will be issued to participants. The event will be canceled in case of rain.

International food festival

An international food festival will also take place at Doherty Middle School Field Saturday, May 4, from 1 to 4 p.m. Clubs, organizations and churches throughout Andover are preparing their specialties for the festival. The Andover Historical Society will offer chowder, Saints Constantine and Helen Church will feature Greek food, and the Chinese Cultural Exchange has Chinese food. All-American hamburgers will be served by the Mother Connection, hot dogs by the 350th Committee, and cakes and cookies by the Andover Baptist Church's Friendly Circle. Many other groups will participate and food should be available to suit every taste.

Civil War encampment

A colorful and authentic Civil War encampment at the bandstand in The Park, at Bartlet and Chestnut streets, is a main feature of the May 3-5 anniversary weekend. Civil War re-enactors and actors portraying Abraham Lincoln and Harriet Beecher Stowe will recreate a variety of scenes and incidents that changed the course of American history. Andover, with a population of only about 4,000, lost 62 men as a result of the conflict. They were killed in action, died of wounds, disease or accident, and seven died as POWs. Their average age was 27. The re-enactment honors their memory and that of other veterans.

Friday evening, May 3, visitors may watch the troops setting-up camp. Saturday, May 4, the re-enactment opens with reveille at 7 a.m. and breakfast at 8. Drill occurs from 9:30 to 10:45 a.m., punctuated by ongoing artillery demonstrations. "Supper" is at 12:15 p.m., followed by a 20-minute lecture, "Andover's Soldiers During the Rebellion," at 2 p.m. Jim Bedford's talk will stress the 1st Massachusetts Heavy Artillery, the fighting unit in which most Andover soldiers served in the Civil War. Drill will again take place from 2 to 3:30 p.m., with artillery demonstrations.

The soldiers' dinner, ham and beans, may be shared by the public from 5:30 to 6:30 p.m. During the meal, soldiers will mingle with visitors and tell tales of life in the Civil War army. Tickets are $4 for adults, $2 for children. Rain date is Sunday, May 5, 4:30 to 5:30 p.m.

The bandstand is the appropriate location for the Civil War songfest from 5:30 to 8:30 p.m. The songfest will be led by the Amoskeag Players, a five-piece period band specializing in American popular music from 1830 to 1865. Playing authentic or museum-quality reproduction instruments, the band will lead the audience in such tunes as the *Battle Cry of Freedom*, *Oh, Susanna*, and *Marching Through Georgia*. Lyrics will be provided. Taps will be played at 10 p.m.

Sunday, May 5, the re-enactment opens with reveille at 7 a.m. and breakfast at 8. Inspection of kit and quarters is at 9 a.m., while a service in the field, a Catholic Mass for the participating members of the Irish Brigade and the public, will be celebrated near the bandstand at 10 a.m. by the Rev. Terry Hyland, O.S.A. Jim Bedford will repeat his lecture at 11:15, and at the same time drill will take place.

Abraham Lincoln, in the person of Phillip Chetwynd, will address the soldiers and citizens of Andover at noon, as part of his presidential campaign against General George McClellan. The president will gladly answer questions. At 12:30 p.m., the soldiers eat their noon meal while a solitary bagpiper from Clan McPherson plays Civil War and Irish tunes such as *Minstrel Boy* and *Wearing of the Green*. The bagpipe music continues until 2:30 p.m. Drill is repeated from 2 to 3 p.m.

Harriet Beecher Stowe, portrayed by Susan Lenoe in a script written by Julie Mofford, will talk about her life in Andover at 2 p.m. near the bandstand. Stowe moved to Andover just after the publication of *Uncle Tom's Cabin*, the book that was instrumental in turning the tide of Northern opinion against slavery. At 2:20 p.m., Stowe and Lincoln will lead a march to Memorial Hall Library. The rededication of the library to the memory of Andover's Civil War veterans will take place from 2:30 to 3 p.m. Stowe will repeat her talk in Memorial Hall Auditorium at 3 p.m. Tickets are $2 for the second performance only.

An authentic Civil War encampment at the bandstand in The Park is a main feature of this anniversary weekend, May 3-5. About 50 soldiers will be present.

The Civil War re-enactment will also include ongoing surgical demonstrations, recruitment, photographic displays and camp tours.

Troops participating in the re-enactment are the 28th Massachusetts Volunteer Infantry, the 6th Massachusetts Volunteer Infantry, and the 5th Massachusetts Battery. The 28th Mass. Volunteer Infantry is the largest unit of its kind in New England. They participate in re-enactments and living history programs throughout the East and South and represent the original 28th, part of the famed Irish Brigade, which fought from the fall of 1861 through final victory. About 50 soldiers, excluding civilians, will be present.

The 6th Mass. Volunteer Infantry is composed of re-enactors from the Andover and Lawrence area, some of whose ancestors fought under the Andover town-quota listing. About 10 soldiers, excluding civilians, will be on hand all weekend to discuss local history. About eight soldiers of the 5th Mass. Battery will demonstrate the use of the 3-inch ordnance rifle, the main field gun used by the Army of the Potomac, on Saturday only. Other aspects of 5th Battery exercises and camp life will be demonstrated.

Handstamp cancellation

On Saturday, May 4, from 8 a.m. to noon, a specially designed 350th anniversary handstamp cancellation will be on sale, at the post office in Old Town Hall only. The handstamp cancellation will be available for the next 30 days at the main post office for those who are willing to have envelopes mailed to them.

Andover at 400: Education

Education in Andover 50 years from now will be discussed by a panel at Memorial Hall Library this Wednesday, May 8, at 7:30 p.m. Co-chairs Barbara Landis Chase, Phillips Academy head of school, and Richard Neal, Andover public schools' superintendent, with Laura DeGroot, James Redmond, James Sutton, Edith Walker and students from public and private schools, will participate. Tickets for the event, sponsored by Massachusetts Electric, are $2 each at the anniversary store.

Anniversary banquet

Former President George Bush will address a black-tie banquet at Merrimack College's Volpe Center at 7 p.m. Saturday, May 11. Actors representing five presidents with Andover associations will speak briefly. Several musical groups will perform. The banquet is sponsored by the First Essex Bank and the 350th Committee.

State preservation awards

In honor of Andover's 350th anniversary, the Commonwealth of Massachusetts will hold the Mass. Historical Commission's 1996 State Preservation Awards ceremony Wednesday, May 15 at Old Town Hall. The invitation-only awards ceremony recognizes outstanding preservation projects from across the Commonwealth completed in 1995. Only 11 are presented this year; one of the prestigious awards goes to the former railroad station, located at 100 School St., owned and rehabilitated by Richard T. Marino, president of Corporate Access.

Have some cake, sing 'Happy Birthday' to Andover

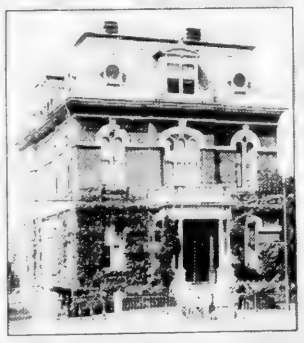

Memorial Hall circa 1907

Andover will celebrate its 350th birthday Monday, May 6. Memorial Hall Library will have birthday cake, coffee and juice throughout the day. "Come in for a visit, walk through our Civil War exhibition and enjoy our birthday decorations," invites Norma Gammon, community service librarian and 350th Committee chairwoman.

"We're 350 years old only once."

* * *

Tour 16 Andover houses and gardens June 15

Tickets are now on sale at the 350th anniversary store at Old Town Hall for "Gates and Gables," a tour of 16 Andover houses and gardens representing many historical periods, Saturday, June 15, from 10 a.m. to 4 p.m. Tickets for the self-guided tour, sponsored by the Andover Historical Society and the 350th Committee, are $12 in advance, $15 day of tour.

350th Arts Anniversary Concert

Photos by Lisa Adelsberger

These girls from Treble Chorus of New England are five of about 400 singers who performed with the Anniversary Festival Chorus at Friday night's 350th Arts Anniversary Concert in the Cage at Phillips Academy. From left, they are Sarah Henderson, Jennifer Boss, Molly Oliveira, Briana Rossi and Caitlin Thurnauer.

Robert Lague, Andover High School Choral director, surveys the scene just before the evening began. He directed the Anniversary Festival Chorus and Orchestra in performing *Long Time Ago*, a ballad adapted by Aaron Copland, and one of Mr. Lague's favorites.

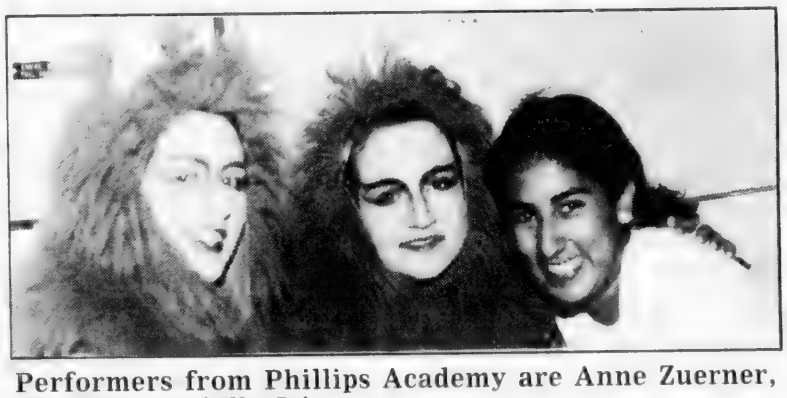

Performers from Phillips Academy are Anne Zuerner, Thea Stein and Illa Jain.

Tanner Efinger, 12, and Nathan Efinger, 13, are part of a large ensemble of student bell ringers who performed several numbers for the crowd of 1,000-plus people.

Former Andover selectman Gail Ralston Mahar is beside herself with smiles before the procession kicked off the evening with a bunch of people dressed as animals. Ms. Mahar and Terry Morgan, to name just two dressed as cartoon characters, also sang with the Festival Chorus, so they managed a quick change from costumes to black and white concert attire. Both women work at Phillips.

Chorus members Ralph Wilbur and Bob Cole share a drink during intermission.

In the photo at left, Kate Reynolds and her son, Adam, 6½ months, enjoy the music. Kate's husband, Joshua Reynolds, graduated from Andover High School in 1978.
In the above photo, Jamie Maltz, a third-grader at Bancroft School, sits with her classmates, waiting on stage to perform.

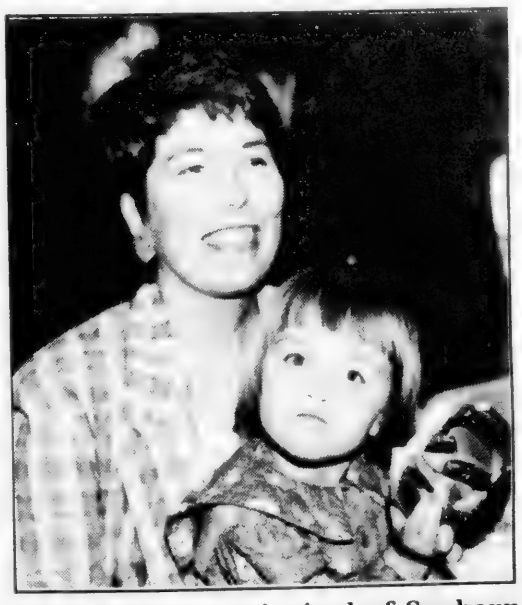

Jade Reitman, principal of Sanborn School, enjoys the festivities with her daughter, Kacie, 3 years old.

Cobb trial may be decided on porn definition

(Continued from page 1)

under way Tuesday and is expected to last through the middle of next week.

Day 1 testimony highlights

In his opening statements, Strafford County attorney Lincoln Soldati sarcastically portrayed Mr. Cobb, 59, as an aloof man attempting to outsmart and outtalk the three Farmington police officers who initially stopped him.

"What this case is really about is hubris, arrogance, overwhelming pride," Mr. Soldati said. It is also about remarkable police work, he said, and "sometimes the police just get lucky."

Cathy Green, Mr. Cobb's chief lawyer, told the jury that the state would have to prove Mr. Cobb's intent regarding the lone charge of felonious sexual assault. She said Mr. Cobb was a short distance from the police station when he was stopped, and that he did not make any effort to hide or avoid the marked police cruiser.

She said the state also has to prove what photos Mr. Cobb showed the Rochester boy. The prosecution has showed him so many photos so many different times by now that the boy doesn't remember what he saw with Mr. Cobb and what he was shown by the prosecution, Ms. Green said.

"You will understand after your own review how memorable those photos are," Ms. Green said.

The jurors were allowed about 45 minutes to review the photos on their own Tuesday afternoon.

Photo by Don Staruk

Sgt. Tim Brown holds up the T-shirt that David Cobb allegedly was wearing.

Testimony

Sgt. Timothy Brown of the Farmington police testified that he and two fellow police officers were on their way to lunch when they happened to see Mr. Cobb with the boy and recognized him from the description given to police a day earlier.

When stopped, Mr. Cobb allegedly said he was a counselor for Camp KYO and he was wearing a T-shirt with that insignia. He said he was going to pay the boy to help change the bathing suits of the retarded children, and told police a van with the retarded children in it was parked a few blocks away. Two of the officers looked for the van but could not find it. In the meantime, Sgt. Brown asked Mr. Cobb how he got to Farmington that day and Mr. Cobb showed him his station wagon. He also pulled underwear from a knapsack he was carrying and said it belonged to the retarded children. When no van was found, Mr. Cobb agreed to take the officers to Camp KYO. He said he couldn't remember the phone number, and that the camp was owned and run by Jennifer and Walter Brown, who were originally from New York. He also mentioned a Jennifer Johnson who was supposed to be a counselor. But after an hour, he admitted there was no such camp and no retarded children, according to Sgt. Brown.

Mr. Cobb then touted his being a professor at Phillips and his having a very good personal and professional reputation, said Sgt. Brown.

Mr. Cobb said he was thinking of retiring and was interested in working with retarded populations. He admitted he approached the girl and boy a day earlier, Sgt. Brown said. He was after "an index of their humanity and compassion," according to a statement Mr. Cobb made to police.

He said he used the Camp KYO disguise and underwear as "props" to "hook" the kids, and that the story about the retarded children was so the kids he approached to talk to would not think he was a dirty old man and be scared off. He also said he offered them money and, after they were finished talking, would likely have bought them an ice cream and sent them on their way, according to Sgt. Brown.

"I intended no crime or impropriety whatsoever," Mr. Cobb said in a signed statement to police.

When questioned about what else was in the backpack, Mr. Cobb said it contained his "fantasy photos." He told investigators that after child pornography was outlawed by the federal government in the 1970s, he started making his own, taking pornographic images from magazines and some black market pornography photos, and pasting images of children's faces, cut from catalogs such as J.C. Penney, onto them. He would then take Polaroids of the composites. He told Sgt. Brown he was proud of how well the photos and composites came out.

Nothing was found when Mr. Cobb's two houses, in Middleton, N.H., and Gilford, N.H., were searched. But on the way to the Gilford House, Mr. Cobb took off the Camp KYO T-shirt and turned it inside out, explaining that his wife didn't know about the photos or the rest of his activities. Police confiscated the shirt after leaving Mr. Cobb at his Gilford house. He was not arrested until the next day, after a search warrant for the backpack was obtained and the backpack searched.

The underwear in the backpack supposedly came from his wife's drawer, a store, and a school. The backpack also contained a red sweatshirt that said Camp KYO on it, a red bathing suit, the Polaroid camera and film, the pay scale, pumpkin mask, lotion, and a brown paper bag with the 515 photos.

The 13-year-old Farmington boy, a sixth-grader, testified clearly and without hesitation. He was blond and about 5 feet tall. Both his parents were in court. He said he was hanging out beside town hall when he was approached by Mr. Cobb. Mr. Cobb asked him if he knew anyone who wanted to make $20 for helping change retarded kids, and he said he would.

Mr. Cobb did not show him any pictures, the boy said.

Day 2

The case is broken into three sets of charges:

The first consists of a single charge of attempted felonious sexual assault. This is related to what Mr. Cobb was allegedly in the process of doing, or planning to do, when he was stopped with the 12-year-old in Farmington Aug. 22. The issue here will be proving Mr. Cobb's intent, since no sexual activity did occur.

"The acts were a substantial step toward a sexual assault, a felonious sexual assault," Mr. Soldati said Tuesday. He admitted that the evidence is all circumstantial.

The second set of charges relate to Mr. Cobb's alleged showing of certain photos to the Rochester boy. The issues here are which photos were shown. And do they constitute pornography? After showing all the photos to the Rochester boy, and reviewing all the photos for their content, 114 of the 515 photos are alleged to have been shown to the Rochester boy and are considered to be pornography by the prosecution.

The third set of charges relate to Mr. Cobb's possession of the photos and whether they constitute child pornography? Of the original 515 photos, 299 are alleged to be child pornography according to the New Hampshire state statute, and those are the ones for which he is being charged. The jury must find that the photos are visual representations of children engaged in sexual activity, said Mr. Soldati.

Ms. Green said the defense will show that the photos are composites of nudity magazines and other magazines that are pasted together, and that they show no actual young people in the nude. Ms. Green pointed out that none of the children in any of the photographs has been identified by police.

"These pictures are certainly odd. They are out of the ordinary and they are certainly graphic," but they are not child pornography, she said.

But in denying a request by the defense to throw the photos out as evidence, Judge Joseph Nadeau had ruled

(Continued on page 33)

Background of the David Cobb case

In addition to the single charge of attempted felonious sexual assault, David Cobb is facing 299 misdemeanor charges of possessing child pornography, and 114 felony indictments for showing pornographic images to a child.

All the charges relate to activities that allegedly occurred during one week in August of last year.

Mr. Cobb, 59, formerly of Andover and now of Gilford, N.H., taught at PA for 27 years. He was chairman of the English department at the school at the time of the alleged incidents last year. He was fired by PA shortly after the charges were brought against him. He and his wife, Sumida, were forced to give up their PA house a few months later. Mr. Cobb is free on $200,000 bail.

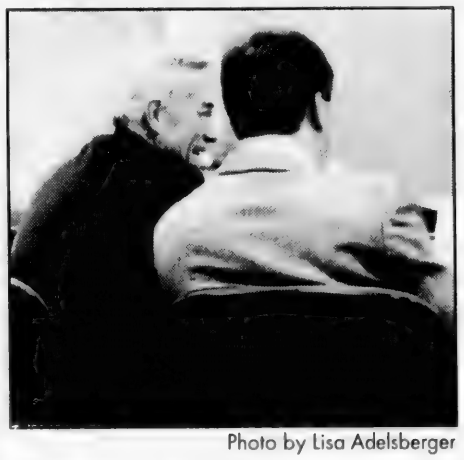

Photo by Lisa Adelsberger

David Cobb laughs in court Tuesday.

The allegations

According to court records and the testimony so far, Mr. Cobb allegedly tried to lure two Farmington teenagers, a 14-year-old girl and a boy, to go with him on Aug. 21, 1995, offering them money to help change the bathing suits of retarded children at a Camp KYO for retarded children. The two were suspicious and refused to accompany him. They told a parent who then called and reported the incident to Farmington police. The next day, Mr. Cobb was spotted by Farmington police walking in downtown Farmington with the then-12-year-old boy. Mr. Cobb was wearing a white floppy hat and Camp KYO T-shirt, the same as the one described by the two teens a day earlier. When stopped, Mr. Cobb admitted to offering the boy money in exchange for his help. In a backpack with him he had children's underwear and 515 photographs, some of which are the basis for the charges related to child pornography. Also in the pack was a "pay scale for helping pumpkin," with a list of sexual chores and pay rate, lotion and a pumpkin mask. There was also a Polaroid camera and film.

Shortly after the first news reports of Mr. Cobb's arrest, a Rochester, N.H., mother called Farmington and reported her 13-year-old son had contact with Mr. Cobb a week earlier, on Aug. 17. In that instance, it is alleged Mr. Cobb showed the boy a number of the same photos later found in his backpack.

'I intended no crime or impropriety whatsoever'

(Continued from page 32)

that "the visual representation is prohibited by the statute, not the process by which the visual representation is achieved." Tuesday, the judge directed the jurors not to pay attention to the things written on the photos in regard to whether they were child pornography.

Prosecutor Soldati spoke briefly with the *Townsman* Monday. He would not address the issue of whether there might be a plea bargain in the case.

Andover connections?

Mr. Soldati said nothing found at Mr. Cobb's former PA residence or anywhere at the school would be introduced as evidence in the case. There will not be any allegations related to Mr. Cobb's behavior or activities at the school, Mr. Soldati said.

One former student of Mr. Cobb's, Karl Hutter, 19, of Nevada, testified Tuesday morning about Mr. Cobb's handwriting. Mr. Hutter took a non-fiction writing course from Mr. Cobb fall of 1994, when the student was a senior. [*See story on Wednesday's court proceedings.*]

A New Hampshire reporter who interviewed that student is also on the list of those who may be called to testify, but Mr. Soldati did not expect that to happen.

"Many of the witnesses on the witness list won't end up testifying," he said.

The jury

The jury of nine women and six men was chosen from a pool of 52. The lawyers went through 51 of the pool before seating the full jury. Members are not being sequestered, but are being asked not to discuss the case with anyone or watch, listen to or read any news about it.

The judge asked that anyone who had been victims or were in any way connected to a case of sexual abuse of children to advise him of that. He also warned potential jurors of what was to come. "There will be explicit references to sexual charges. There will be photographs you'll have to look at" that you might not normally look at.

New Hampshire's' definition of child pornography includes "Children engaging in sexual activity," the "lewd exhibition of the genitals," and "touching of sexual organs in the context of a sexual relationship," the judge said.

If viewing photos to see if those phrases apply was going to be a problem, then the jurors had best let him know, Judge Nadeau said.

The players

Lincoln Soldati, Strafford County attorney for the last 14 years, is prosecuting the case. He is in his seventh term in his elected position. His office has handled thousands of cases during that time, he said, but one is unique. "I don't know of any case in my experience that compares to it," he said.

He said he has only been involved in one other case that has involved the child pornography statute.

Mr. Soldati would not predict how long the entire trial would take, but said at least part of it would be over fairly quickly. "I think the testimony won't be more than a couple days," he said.

Photo by Lisa Adelsberger

Lincoln Soldati, Stratford County attorney, gestures in court Tuesday.

Susan Ashley, assistant Strafford County attorney, is assisting with the prosecution.

Mr. Cobb is being defended by Cathy J. Green and Phil Utter, of Cathy Green Associates, Manchester, N.H.

Mr. Cobb, on the advice of his attorney's, is not talking. "Sorry, I can't say anything today," he said following jury selection Monday.

Mr. Cobb arrived in court Monday tan and appearing relaxed. He wore a dark suit jacket and gray pants with a white pin-striped shirt. Tuesday he wore a maroon sport jacket. He sat with his hands folded in front of him most of day one, occasionally leaning on his elbow, or resting his chin in his propped up hands. On day two, he sometimes donned glasses to examine documents, but mostly watched intently as witnesses testified.

Also at the trial

Mr. Cobb's wife, Sumida, and daughter, Tiffany, were in the courtroom Tuesday. Also at the trial was current Phillips teacher Tom Lyons, who nodded and once gave the thumbs- up to Mr. Cobb, and twice Mr. Cobb shook his hand and spoke with Mr. Lyons.

Photo by L. Adelsberger

Tom Lyons was in court Tuesday.

Phillips Academy also had an attorney in court Tuesday. David Wolowitz, of Portsmouth, declined to say what his role was, but a source who wished not to be identified said Mr. Wolowitz is observing the proceedings for the school in preparation for the event that any civil suits are filed against the school as a result of the criminal case.

The press

Media coverage is extensive, but so far, in control. While television news trucks have been numerous outside the courthouse, it has been relatively tame inside.

Photo by Lisa Adelsberger

Cathy Green is defending David Cobb.

Photo by L. Adelsberger

David Cobb's daughter, Tiffany, was in court Tuesday.

Judge Nadeau met with members of the media Monday afternoon to go over an order related to what he would allow in the courtroom. He asked the press to be responsible, and to coordinate its own pool coverage, so that cameras would not be obtrusive.

The television media are using two cameras in the courtroom and are sharing the feed in a nearby conference room. Three still photographers – including the *Townsman*, the *Associated Press* and the *Manchester Union Leader* – are shooting in the courtroom.

Motor drives on still cameras are not allowed, nor is any artificial lighting allowed in the courtroom.

Judge Nadeau asked that the names of the jurors and juvenile witnesses not be used by the press, and he will not allow photos of the jurors or the juveniles. He also asked that, if by mistake, any of the alleged pornographic photos are inadvertently left in view of the cameras, that they not be photographed.

Trial's schedule

The trial was scheduled to continue today, Thursday, beginning at 10 a.m. and continuing until about 4:30 p.m. There will be no court on Friday of this week. Friday is Law Day in New Hampshire, and the courts are closed.

The trial will continue on Monday and every day next week if need be.

The trial will begin each day at 10 a.m. A break is taken at about 11:15 for 15 minutes. It then goes again until about 12:30, when there is a lunch break. Court returns to session at 1:30, breaks about 2:30 and stops around 4:30 each day.

There are 40 seats on either side of the audience section of the court. There were about a dozen members of the press in the courtroom Tuesday and another dozen observers, friends and family, legal observers and others.

The judge expects between 10 and 20 witnesses to testify.

Closing arguments began Wednesday

The prosecution rested its case against David O. Cobb late Wednesday morning, but not before dropping some of the charges against him and linking Mr. Cobb's hand to the price list for performing sexual acts on "pumpkin."

After calling one witness, the defense also rested its case Wednesday.

Karl Hutter, a Phillips Academy student who graduated last year, testified that when he saw the price list on the TV news he recognized the script.

"I had seen his handwriting," said Mr. Hutter. "At the time, I saw it on the screen I recognized the handwriting" as Mr. Cobb's.

Mr. Hutter, now a student at the University of Pennsylvania, also told the courtroom that "Mr. Cobb, during my time at Andover, was the best teacher I had."

Walking outside of the courtroom later he asked Mr. Cobb if he could speak with him.

"I wish I could," said Mr. Cobb. "But it's nice to see you."

Before the nearby door closed behind Mr. Cobb and his lawyers, Mr. Hutter called out to his former teacher.

"Mr. Cobb, this is why I'm here," he said, holding up a subpoena. "Not for any other reason."

During his testimony Mr. Hutter said he only knew Mr. Cobb from a 1994 course and that his teacher never asked him about his attitude toward retarded children.

The prosecution also questioned the Rochester, N.H. teen who allegedly was approached by Mr. Cobb near the Rochester pool and shown potentially pornographic photos. Mr. Cobb had 114 charges against him for showing pornography, in addition to 299 counts of possessing child pornography and one count of felonious sexual assault.

Holding his hands apart 10 to 12 inches, the boy said he'd been shown a stack of photos about that large by Mr. Cobb. But after the boy could only remember seeing 61 of the 114 photographs, the prosecution dropped the other 53 charges against Mr. Cobb.

Mr. Cobb's lawyers again asked that all charges be dropped, but following a recess, the judge dismissed only two additional charges of showing pornography.

Townsman EDITORIALS

Winner, New England Press Association's Editorial Page Awards 1993, 1995 · Horace Greeley Award for Community Service

30 minutes for lunch? No way!

Perhaps newspaper editors who write editorials are getting older, *but*, Andover High School Principal Ellen Parker's pronouncement printed on page 10 that she knows of no other school that has a 42-minute lunch period leaves us breathless.

When we first read it, we thought 42 minutes was too short for a lunch period. Then when we realized that probably will be cut to 30 minutes, we felt we had to speak up, no matter what our age!

The East Coast seems to accept a whirlwind, fast-paced, rushed, stressful kind of existence, and here we are, making sure of that in our high school.

No wonder students don't play pickup softball games in their neighborhoods. They aren't together long enough to talk about such an event happening. And of course they don't have much time for unplanned activities.

No wonder kids watch so much television. That's one of the few times a kid can zone out and find the space to get away from the hectic world.

Lunch time in school isn't exactly a relaxing time; it's noisy and fast-paced. But it's also a change of pace, a chance to chat and make plans and to talk about the day or Saturday's party.

So while we don't pretend to have a solution to cramming more minutes into Andover High School students' days, we would like to register our consternation at the idea of shortening their lunch period.

How to write a letter to the Andover Townsman

The *Townsman* welcomes readers' letters.

Letters must be signed with a name and address and should be no longer than two typed pages, double spaced. Shorter is better. Please include a phone number, in case there are questions.

Send letters by fax (508-470-2819); by e-mail (Townsman@aol.com); or by mail (33 Chestnut St., Andover MA 01810. The editor reserves the right to edit letters for length, clarity, taste and libel.

1,000 people saw it happen...

By Perry Colmore

I'm not sure I can adequately express what I felt singing last Friday night in the 350th Anniversary Concert at the Cage at Phillips Academy.

Maybe I should just tell you that once when I should have been looking at the conductor, I was looking down the front row of singers, toward the sopranos and there I saw a woman who must be 80 standing next to a little boy who must be 6. They are both sopranos and both were participating in Let Music Swell the Breeze.

I'll tell you another story from the evening. I was sitting before the performance with soprano Betsy Abbott (you probably know her from the Andover Bookstore, where she works), and soprano Betsy Taylor, 1991 Andover High School, was running through *Somewhere*, from West Side Story. Music moves me. So did Ms. Taylor. So I admit it. I was crying. But I noticed Betsy Abbott was, too. She said something about being moved, and we just grabbed each other's hand and felt connected by a stunning performance.

Photo by Lisa Adelsberger

Betsy Taylor throws her heart into *Somewhere*, from *West Side Story*, during Friday night's performance at the Cage at Phillips Academy.

That's the way it was all Friday night. We'd been afraid the circus, as I've come to call it, wouldn't be well attended because lots of tickets sold at the door. Mr. Music, William Thomas of Phillips Academy, told me during the intermission he thought there were more than a thousand people at the concert.

It was a privilege to sing for Daniel Pinkham, PA '39, who had written a piece, *The Tenth Muse*, for the occasion. And I was glad to have the opportunity to sing his *Fantasia on America*, and you can't tell me eyes stayed dry during that one.

Fran McCormick's carousel animals looked smashing, especially lit up as the evening grew dark.

Dancers and singers from the schools added to the diversity of the evening, and I have to say that Josie Walker's West Elementary School kids' *Freedom* was awesome.

It was a great evening. And I look forward to more events for the 350th celebration.

LETTERS

Middle school philosophy is at risk

[The following letter was also sent to the superintendent of schools and members of the School Committee:]

Editor, *Townsman:*

Eight years ago, the Andover junior high schools began a metamorphosis. The schools' philosophy was modified to meet the changing needs of young adolescents and was recognized by many prominent middle school educators. To meet the continuing standards of excellence in Andover, the middle-school philosophy was adopted and implemented. In order to provide a healthy school environment, the social, emotional, physical and intellectual characteristics of the middle school-aged student had to be considered and were deemed essential in building a sound middle school philosophy. The philosophy of middle schools is at high risk due to the budget cut proposals.

Such will ultimately eliminate two teachers and an entire department if you vote to cut the home economics program. Your decision could, therefore, have a major negative impact on the curriculum in order to save money. As a concerned parent with two middle school-age children, I feel compelled and obligated to inform you how the home economics program is and should remain an integral part of the middle-school philosophy.

The home economics program has been updated to meet the changing needs of society and is called Textile/Foods Technology. The program incorporates disciplines such as geometry, mathematics, pre-algebra, chemistry and science. It emphasizes the teaching of skills with hands-on activities and reinforces information learned from other parts of the curriculum. In textile technology students learn and execute skills that can enhance their abstract thinking by an accelerated rate of three to five years, which will enable them to grasp science skills more easily. This is achieved by constructing a three-dimensional project from flat materials. They reinforce their math skills by applying their knowledge of geometric shapes, measuring, bisecting, trisecting into equivalent shapes, and using abstract thinking to fit a circle into a straight line. The students learn management skills and develop safe work habits to avoid accidents.

The food technology program also applies knowledge from disciplines of the academic curriculum. Such discussions involve nutrition, safe-food handling and preparation, micro-organisms, bacteria, acids, bases, chemical reactions, sanitation, hygiene, cross contamination of foods and dangerous combinations of compounds. Also, the safe use of small and large equipment is learned. Students gain important organizational skills as they execute a sequence of steps as in a science experiment. They need to plan careful strategies and follow directions accurately and precisely. Math disciplines are used in measuring liquid,

(Continued on page 35)

LETTERS

Middle school philosophy is at risk

(Continued from page 34)

dry, and solid volumes. Increasing or decreasing measures of volume are calculated by converting, multiplying or dividing fractions.

This hands-on approach of learning reaches multiple types of intelligence not always reached in the traditional classroom. Students of all learning styles can achieve self-confidence and self-esteem in this program, which is so important at this age. It provides an exploratory process where the students do not have to be "on call" or be seated for an entire period. Most importantly, the students enjoy this program. The numbers enrolled in enrichment classes, visits during lunch period and free time and after school help are proof of its success.

Before a vote is taken on May 7, I urge you to visit these classes and observe first hand the dynamics of the home economics program. The elimination of the Textile /Foods Technology program is an unacceptable solution to reducing the budget. Ultimately, an increase of stress and anxiety for both students and teachers will result due to increased class size. This totally contradicts Andover's standard of excellence in education and the basic concept of the middle-school philosophy. Students will not be exposed to these lifetime skills any place else in the curriculum. Please use your ingenuity and creativity by finding a way to save this program.

Deborah Gerstein
5 Arthur Road

Parents weren't there to vote for schools

Editor, *Townsman:*

5,000 Andover public school students, do you know where your parents were Monday, April 8?

Only 441 people voted in favor of the School Committee budget. All they had to do was to stay for the first six articles. There was babysitting available.

Where was the PTO? Were lunch boxes stuffed with reminders to vote?

How did the Finance Committee expect us to understand the first part of their report?

If your parents can't get out and vote, let's charge them fees for all after-school activities and maybe next year they will vote.

George R. (Randy) Kunhardt, MD
43 Morton St.

Streets aren't safe for pedestrians

Editor, *Townsman:*

It is not safe to walk the streets of Andover. Night time is the most dangerous, but mornings and afternoons are just as treacherous. I'm referring to the appalling lack of regard by motorists to pedestrians at crosswalks.

Today, a busy Saturday afternoon, my 4-year-old daughter and I attempted to cross Main Street in downtown Andover. We stood at one end of the crosswalk waiting for cars to slow down or stop so that we could start across. Pedestrians on the other side did the same. We waited. And watied. And waited. Four cars drove past without slowing down, though several drivers looked indifferently at us. Finally there was no more traffic and we were able to cross the street.

Making our way back, pizza box in one hand, my daughter's hand in the other, traffic was lighter so we started walking across the same crosswalk.

A black Honda Civic, apparently speeding, came up on us suddenly when we were halfway across. The driver, a young man in his 20s with a car full of friends, did not slow down, much less stop, and began gesturing angrily as he swerved around us (presumably he was upset that we were so rude as to get in his way).

This is hardly an isolated incident, and the drivers are not always young speeders. Middle-aged and elderly motorists will drive through crosswalks oblivious to pedestrians. Other drivers will, due to a long line of car traffic, stop their vehicles in the middle of the crosswalk, forcing pedestrians to walk around them.

In past summers Andover police have positioned cones at the crosswalks, and this seems to help. But, please Andover, show a little courtesy to those on foot and in stroller.

Karen Kushner
Brady Loop

Parent praises sexuality education

Editor, *Townsman:*

Recently there has been a lot of discussion about the unit of human growth and sexuality that is offered to fifth-graders as part of the the Great Body Shop, Andover's health education program.

As the parent of a fifth-grader, I received a letter from Brenda O'Brien, health education program coordinator, along with a course outline and a parent bulletin published by the Great Body Shop. Ms. O'Brien's letter stated that the unit would be made up of four lessons. The letter further stated that lessons regarding puberty changes, anatomy and hygiene would be taught in separate gender classes. The letter concluded by saying that parental permission was required for the child to be included in the lesson and referred to an attached permission slip. Permission was required for any child to participate.

Curious to see how the information offered at school would complement and enhance the information my husband and I were providing to our son at home about this topic, I spoke to a fifth-grade teacher. There was no reluctance in offering me information about the content of the course, which includes information on the changes in male and female bodies during puberty and the differences between the two sexes. It also includes a unit on hygiene and self-esteem.

As with all good teaching methods, the kids are given the opportunity to ask questions. The teacher in turn answers the question to the best of his or her ability. The goal is to never make the child feel inappropriate or ashamed. In keeping with Ms. O'Brien's support of parents as the primary educators, questions that concern values are always referred home for further discussion. Ms. O'Brien also co-sponsored with Parent to Parent two parent workshops on talking to kids about their sexuality in January, prior to the lessons being taught in the schools.

The notice sent home prior to the lesson being taught was clear in its intent to notify parents of the possible sensitivity of some of the subject matter. Parents who have concerns about these lessons can decline to sign the permission slip.

As we have continued these discussion at home, my husband and I appreciate the lessons offered in school as an additional opportunity for our son to get honest, direct answers to his questions. This is preferable to having the information provided by his peers on the bus or playground.

Patrice D. Minton
8 Ferndale Ave.

Parent decries sexuality education

Editor, *Townsman:*

For the past two months I have been one of a group of mothers listening to and supporting Nancy Fielding in her efforts to make a small change in the public school sex education program.

On Feb. 12 her 10-year-old son was traumatized while attending a "Growing Up" program at his elementary school. Shocking, explicit descriptions of sexual intercourse and masturbation were given to these fifth-graders, according to several of the children. These topics were not listed on the consent form, so permission to discuss them was not given.

To my mind, the action by this teacher was no less than a crime against these children, a type of molestation. The teacher did not demonstrate any sensitivity or respect for their childhood innocence. This was a gross abuse of trust.

In meeting with various school administrators, we mothers encountered indifference, reluctance and even deceit. The quest for accountability is discouraging.

This reminds me of an incident that happened to me two years ago. I had decided to review the sixth-grade videos for sex ed and was disappointed at the low quality, but one of the videos shocked me. It had a particularly offensive section that promoted masturbation. (What is this fascination with masturbation and teaching it to young children?) Well, *The Eagle Tribune* picked up the story and the Andover School Committee immediately voted to have that section deleted. That was good. But one cannot help but question the motivation of the sex-ed teacher who had been showing this year after year. Unfortunately, parents are still generally unaware of what's going on.

Because sex ed classes are so open to abuse, my husband and I have opted our children out. We believe that parents are still the best educators in this regard. It can be done at a convenient time, when a child is ready, and within a moral framework that includes values to live by.

I am very glad that Nancy Fielding was able to tell her story and thereby alert parents and the community. I commend her for her struggle on behalf of the children. If her requests to make the program more upfront and honest with the parents are met, then that will be a victory for both parents and children.

Helen Taylor
4 Elysian Drive

Intellectual Olympics

Editor, *Townsman:*

I call to your readers' attention a wonderful extracurricular program that is thriving in Andover's public schools. The Odyssey of the Mind program, which exists at most grade levels, is a form of "intellectual Olympics." Children form teams of five to seven members; each team works to develop creative solutions to specific problems. Teams' solutions are presented in a regional competition. Winning teams go to a state competition. Winners of state competitions advance to an international championship. This year's championship will be held in May in Ames, Iowa. Andover will be represented by a team of very creative girls from South School, coached by Lorraine Mason, who won the state competition on April 20. Six other Andover teams also competed in Cape Cod; teams from our middle schools finished in second and third place in their events.

Activities of this nature merit community support. Some may say that an intellectual Olympics is not as glamorous as a baseball or football championship, but it is no less important. The Odyssey program fosters creativity, intelligence, and team-building skills. It offers a meaningful challenge. Those who support our winning team honor not only a specific group of children; they also support the values and ideals that underlie the Odyssey program itself.

Richard N. Shulik, Ph.D.
35 Clark Road

POLICE LOG

ARRESTS OMITTED LAST WEEK

The following three arrests were omitted from the police log printed in the *Townsman* last week due to a record keeping error at the Andover Police Department. [*Story, page 2.*]

Saturday, April 20 – At 5:47 p.m., Louis J. Pimpare, 50, of 10 Landing Drive, Methuen, was arrested at the police station and charged with violation of a 209-A restraining order.

At 10:36 p.m., Curtis J. Corliss, 37, of Woburn, was arrested in the parking lot of the Rolling Green Ramada Hotel on Lowell Street and charged with operating under the influence (alcohol) and assault and battery on a family member. The arrest came after a female reported having a problem with Mr. Corliss in a car nearby.

At 11:55 p.m., Vinh Van Nguyen, 34, of 84 Farnham St., Lawrence, was arrested on Memorial Circle and charged with assault and battery, malicious destruction of property and operating after suspension of his license. The arrest followed the report from a woman that Mr. Nguyen might have broken her arm.

ARRESTS

Tuesday, April 23 – At 6:06 a.m., Barry R. Triestram, 30, of 700 Bulfinch Drive, was arrested at this home and charged on a warrant for motor vehicle violations.

At 10:03 p.m., Morris E. Harris, 41, of 19 Falmouth Road, Apt. 2, Lawrence, was arrested at Gillette Co. in Ballardvale and charged on a warrant for assault and battery with a dangerous weapon and violation of a 209A restraining order.

Wednesday, April 24 – At 1:40 a.m., David J. Pettoruto, 34, of 221 Highland Road, was arrested on Chestnut Street and charged on a default warrant for operating unlicensed.

At 6:18 p.m., a 31-year-old Everett man was placed in protective custody for alleged drunkenness on Railroad Street.

Thursday, April 25 – At 5:42 p.m., Richard J. Moreau, 30, of 4 Burnham Road, was arrested on Burnham Road and charged with operating after revocation of his license.

Friday, April 26 – At 6:43 p.m., Timothy T. Lewis, 29, of 54 Red Spring Road, was arrested on Andover Street and charged on a Haverhill warrant for failure to appear in court.

At 9:43 p.m., a 61-year-old Andover man was placed in protective custody for alleged drunkenness on Essex Street.

INCIDENTS

Tuesday, April 23 – At 9:23 p.m., a cat was hit and killed near 368 S. Main St.

Wednesday, April 24 – At 11:13 a.m., an arrest warrant was issued for a man after a woman reported a 209A restraining order violation on Bristol Lane.

At 2:55 p.m., Officer Joe Ouellette confiscated a skateboard from a youth on Main Street. The skateboard was held for a parent to come pick it up.

Thursday, April 25 – At 8:07 a.m., following three hang-up calls on the 911 line at the station, a dispatcher reached a 3-year-old who said he/she had learned to dial 911 in school. Officer Craig Poirier went to the home to explain the use of 911 to the family.

Sunday, April 28 – At 3:04 p.m., police assisted the fire department with a car fire near 105 Elm St.

ACCIDENTS

Tuesday, April 23 – At 12:05 a.m., a cab driver reported being in an accident at Shawsheen Plaza.

At 7:28 a.m., a three-car accident was reported near 350 Lowell St. No injuries were reported.

At 3:07 p.m., a car reportedly struck a pole near 32 Ballardvale Road.

Wednesday, April 24 – At 1:01 p.m., an accident was reported at High and Haverhill streets.

Thursday, April 25 – At 2:53 p.m., an accident was reported near 181 Lowell St., near Beacon Street.

Friday, April 26 – At 3:20 p.m., a motorcycle accident was reported near 400 Federal St. after a motorcycle left the road and went into the woods. The operator was treated at the scene by Andover emergency medical technicians, then transferred by Med-Flight to Boston City Hospital.

At 3:52 p.m., a landscaper reported his truck was damaged in a hit-and-run accident in Elm Square.

At 4:05 p.m., a Merrimack Valley Regional Transit Authority Weebus with passengers on board struck a tree on Wheeler Street. Ambulances from Tewksbury and North Andover transported three senior citizens injured in the crash. The driver was not hurt.

At 6:47 p.m., a serious car accident was reported on Interstate 93 northbound. The Jaws-of-Life hydraulic tool was used to remove one trapped passenger from a vehicle. State police handled the accident.

At 8:53 p.m., a two-car accident was reported near 61 Brown St.

Saturday, April 27 – At 11:59 a.m., a minor accident was reported near 161 Elm St.

At 12:24 p.m., a youth riding a bike or moped was reported struck by a car in front of McDonald's restaurant, 205 N. Main St.

Monday, April 29 – At 1:48 p.m., an accident was reported near 256 N. Main St., near Frye Circle.

BREAKS

Monday, April 29 – At 6:19 a.m., two bikes with a total value of approximately $4,000 were taken in a garage break on Jenkins Road. A white and gray Cannondale racing bike was valued at $3,000. A black and yellow Specialized Hard Rock mountain bike was valued at $1,000.

At 7:04 a.m., two bikes were reported taken in a garage break on Porter Road.

THEFTS

Tuesday, April 23 – At 1:34 p.m., a resident reported two bikes taken from a barn on North Street.

Wednesday, April 24 – At 9:44 p.m., a High Street man reported his mailbox, with mail in it, taken some time in the last week.

Friday, April 26 – At 8:14 a.m., a woman reported her wallet taken a day earlier at Doherty Middle School.

Saturday, April 27 – At 9:25 a.m., a boat was reported taken on Lowell Street.

Sunday, April 28 – At 9:36 p.m., a theft of motion detection lights was reported on Lowell Street.

Monday, April 29 – At 1:12 p.m., a bike was reported taken on Bulfinch Drive.

At 2:05 p.m., an orange Schwinn woman's bike was reported taken from Phillips Academy.

At 4:33 p.m., a guest at the Tage Inn on River Road reported money taken from a bag

(Continued on page 38)

Join me for my Gala Opening!
The Babbitt Salon
2 Elm Square - Suite 204
Andover, Massachusetts 01810
Saturday, May 4th
11:00 a.m. - 6:00 p.m.
Bring Your Friends!
A Gift Certificate Awaits You

Creations for Every Woman!

BABBITT

2 ELM SQUARE · ANDOVER, MA 01810 · (508) 470-8345
Regular Hours: Monday-Friday by appointment only
Saturday 11 a.m. - 6 p.m. open to the public

Mother's Day
Museum Collection
$18 - $160

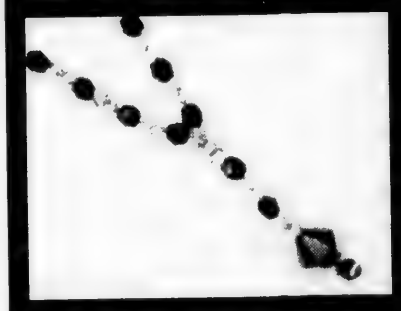

Graduation
Y-Necklaces
$25 - $30

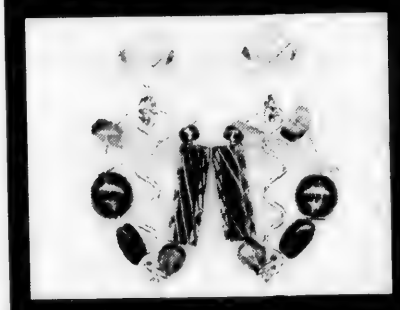

Styles for Summer!

From the artistically elegant to the artistically funky...

Quiet Q P Pleasures

2 Elm Square, Andover Center
508-474-0390
(Across from the Library)

ACCOUNTANTS - CERTIFIED PUBLIC

TOSCANO & ARDITO, P.C.
CERTIFIED PUBLIC ACCOUNTANTS
Specializing In
Business, Financial and Tax Planning
Forty Bayfield Drive, N. Andover, MA 01845
Voice (508) 688-2880 Fax (508) 688-2759
Two Greenleaf Woods Drive #301
Portsmouth, NH 03801 (603) 427-0900

DENTISTS

ANDOVER PEDIATRIC DENTAL CENTER
Arthur A. Daniels, DDS
Board Certified
174 Lowell Street
474-0082

LAWYERS

LAW OFFICES OF
DEBBIE S. BOLAN
General Practice of Law
Concentrating in:
• DIVORCE • FAMILY LAW
• BANKRUPTCY • CREDITOR'S RIGHTS
200 Sutton St., Suite 110
North Andover
683-5972

LAWYERS

ABRUZESE, CONSILVIO & BARCLAY
Attorneys At Law
68 Main Street, Suite 7A • Andover, MA
(508) 475-4891
Robert G. Abruzese Robin M. Barclay
Felix J. Consilvio Kathleen A. Desmond
Offering quality legal representation for over twenty-five years in the following areas:
♦ Personal Injury ♦ Workers Compensation ♦ Family Law
♦ Corporate & Business Law ♦ Estate Planning
♦ Real Estate ♦ General Litigation ♦ Elder Law
Medford Office: 92 High Street, Suite 27 • (617) 395-5211

LAWYERS

LAW OFFICES OF
MICHAEL B. FEINMAN, ESQ.
Providing Professional Services In:
REAL ESTATE:
Acquisition, Sale, Refinance and Foreclosure
and **GENERAL LEGAL SERVICES**
The BayBank Building
23 Main Street
Andover
475-0080
Toll-Free 1-800-564-8805

ACUPUNCTURE

ACUPUNCTURE ASSOCIATES Of ANDOVER
Paul W. Madden, RN, Lic. Ac.
• Sports and Auto Injuries • Headaches • PMS
• Acute and Chronic Pain • Urinary Problems • Impotence
• Infertility • Carpal Tunnel • Depression • Fatigue
Free Consultation
House Calls 475-7788

Professional Profile

Beaven & Associates

Picture this: a tutoring and test-preparation agency that tailor-makes its intensive learning sessions to fit each student's learning style and needs.

Beaven & Associates is a far cry from the typical tutoring center, where rows of students, crammed into uncomfortable desks, slave over boring workbooks or passively listen to a lecturer dole out test-taking tips.

Located at 91 Main Street, in a bright, spacious third-story cupola, full of comfortable chairs gathered around a large conference table, the tutoring agency offers each student the opportunity to tap his unique learning style to master material needed to excel in the classroom or on a standardized test.

"This is not a mass-market agency," said Peter R. Beaven, director of the 20 year old company. "We deal with each student. We know each student, one at a time."

Beaven & Associates tutors students in English, modern foreign languages, social studies, math and sciences. It offers preparations for the SSAT, the SAT I and II, the GRE, LSAT, and GMAT. It also conducts foreign exchange programs and travels to Spain, France, and Italy.

A student preparing for a standardized test needs to understand thoroughly the exam's format, but more importantly, must have a solid foundation in the background material itself, Beaven said. That is why Beaven & Associates focuses on intensive tutoring of the fundamentals, reviewing the subject matter, instead of test-taking gimmicks. The goal is to help a student bring out his own potential and in the process discover how much he can realistically expect to raise the score on a particular test.

Typically, a student being tutored in a classroom subject at Beaven & Associates, attends six weekly sessions which may be extended as needed. A student preparing for a standardized test usually attends twelve sessions either on a once or twice a week basis. Some students sign up for a year round program that complements their regular school work, while other students prefer to come during the summer when they have more discretionary time. Depending on the academic and scheduling needs, a student meets in very small group tutorials or individually with a tutor.

Tutoring, in the United States, tends to have a somewhat negative connotation, Beaven said, whereas in other countries, tutoring is an accepted and valued part of the educational process. Many foreign students in the Andover and greater Boston area, in fact, seek the services of Beaven & Associates. "People are realizing it's a global economy," Beaven said.

"Anything that can be done to strengthen a student's background is of value and worth the investment."

Beaven & Associates
91 Main St.
Andover, MA 01810
(508) 475-5487

5/2/96

LAWYERS

ATTORNEY
DAVID F. BERNARDIN
27 Years Experience
Real Estate · Probate Matters · Accident Claims
GENERAL PRACTICE OF LAW
Shawsheen Square, Andover
(508) 470-3270

AUDIOLOGISTS

THERESA (MANZI) AMORE *Certified HEARING AID Consultant*
• ALL IN THE EAR HEARING AID
FREE HEARING TEST
FREE HOUSE CALLS MADE
11 Chestnut Street ANDOVER **470-4500**
101 Amesbury St Rm 108 LAWRENCE **682-4730**

PHYSICIANS

METHUEN MEDICAL ASSOCIATES, P.C.
Albert M. Ghassemian, M.D.
Pierre H. Chahraban, M.D.
Eleanor R. Sullivan, M.D.
Anthony J. Straceski, M.D.
specializing in
CARDIOLOGY & INTERNAL MEDICINE
Accepting New Patients / Most Major Insurances
508-685-5627
411 Merrimack Street, Methuen, MA 01844

CHIROPRACTORS

KAPLAN CHIROPRACTIC OFFICE
DR. MICHAEL H. KAPLAN
• HEADACHES, NECK PAIN
• SHOULDER & MID-BACK PAIN
• LOW BACK PAIN, HIP PAIN
• SPORTS, WORK & AUTO INJURIES
FREE Initial Consultation
200 Sutton St., Suite 412, No. Andover
683-4200

PHYSICIANS

JOHN A. RAGUCCI, M.D.
Board Certified
Family Practice Physician
Now Accepting New Patients
Call Today For An Appointment
508-685-9985
Willowdale Medical Center
Chestnut Green, 555 Turnpike Street, (Rt. 114), North Andover

CHIROPRACTOR
Andover Family Chiropractic
Dr. Chris Stucchi
474-0836
next to John's Deli 22 Andover Street

PRIVATE TUTORING

Beaven & Associates
Private Tutors
Major Academic Subjects and Test Preparations
91 Main Street, Andover • 475-5487

COUNSELORS

DIVORCE MEDIATION
A REASONABLE & COST EFFECTIVE ALTERNATIVE TO LITIGATION
Ronald E. Zagaja, LICSW, BCD
MASSACHUSETTS COUNCIL ON FAMILY MEDIATION
ACADEMY OF FAMILY MEDIATIONS
ANDOVER COUNSELING CENTER
Chestnut Green, Rte. 114, Suite #47
North Andover 682-1579

INSURANCE

SAMEL Insurance Agency Inc.
A Professional Agency with Personal Service
15 Central Street
Andover
474-0810

LAWYERS

Law Offices of
Anthony R. DiFruscia
Kathleen Sullivan DiFruscia
"Twenty-first century Law Firms require technology & people who care."
260 Haverhill Street, Lawrence
508-687-1777

LAWYERS

Thomas F. Caffrey
Attorney at Law, P.C.
300 Essex Street
Lawrence, MA 01840
(508) 686-6151
Wills, Trusts, Estates Settled, Real Estate, Civil Litigation, Personal Injury, Business Law

PSYCHOTHERAPY

SUSAN BRINTZ
LICSW, Diplomate
Individual & Couple Psychotherapy
Specializing in Depression, Anxiety, Stress, Relationship Problems
Insurance Accepted / Day & Eve. Appointments
ANDOVER THERAPY
10 Essex St., Andover (508) 475-1482

DENTISTS

Comprehensive
FAMILY DENTAL CARE
"Caring for your oral health."
DR. CHARLES F. McQUADE
New Patients and Emergencies Welcome
10 Main St., Andover **470-8855**

LAWYERS

Law Offices of
Marybeth McInnis
Concentrating in the areas of Estate, Tax and Business Planning, Probate Administration and Elder Law
Of Counsel - James J. McInnis
Please call today for our FREE Estate Planning Information Packet
(508) 686-6112
807 Turnpike Street North Andover, MA 01845
63 Chatham Street Boston, MA 02109

LAWYERS

LAW OFFICES OF
CAROL-ANN T. FRASER
General Practice Of Law With An Emphasis On The Representation Of Injured Persons
• Medical Malpractice • Premises Liability
• General Liability • Automobile
• Product Liability • Construction Site Accidents
10 Main Street • Andover
475-1200

For Information Regarding
PROFESSIONAL PAGE ADVERTISING
Please Call 475-1943

POLICE LOG

(Continued from page 36)

in his room.

VANDALISM

Wednesday, April 24 – At 6:48 a.m., damage to construction equipment was reported on Scotland Road.

Saturday, April 27 – At 9:14 a.m., damage to a lawn was reported on Red Spring Road.

At 11:53 a.m., a car was reported damaged overnight on Elm Street.

At 12:17 p.m., damage to five lawns was reported on Algonquin Avenue.

Sunday, April 28 – At 4:04 p.m., damage to a car was reported at West Middle School.

Monday, April 29 – At 7:26 a.m., damage to a construction site was reported at Abbot House, 31 School St., at Phillips Academy.

CAR THEFTS

Tuesday, April 23 – At 11:26 a.m., a 1989 Toyota Land Cruiser was reported taken from Doctor's Park II, 138 Haverhill St.

At 12:07 p.m., Auto Use, 45 Haverhill St., reported one of their cars that had been reported stolen was recovered in Boston.

Friday, April 26– At 10:01 p.m., a car was reported taken from Grill 93, 131 River Road. (The car was recovered a little more than an hour later in Lawrence.)

Drivers needed for doctor appointments

The American Cancer Society's Road to Recovery program needs volunteers to drive cancer patients to and from their treatment facility.

If you have a car, safe driving skills and can drive as little as one morning or afternoon a month, call Pauline Beland at 372-9709.

AIRPORT DIRECT SHUTTLE
"The NEW Standard in Airport Transportation Services"
(508) 470-3002

Door to Door Service
Serving The
Merrimack Valley

- Personal Sedan Vehicles
- Competitive Low Rates
- Clean Smoke-Free Cars
- Professional Drivers
- Hotel Transfers
- Prompt, Courteous Service
- Available 24 Hours - 7 Days
- Home/Office Pick-Up/Drop Off
- Corporate Accounts Welcome
- Nationwide Toll-Free Number

$3.00 OFF ROUNDTRIP with this ad

MAE'S BAKERY
EASTGATE PLAZA, RT. 28
NORTH READING (NEXT TO CVS)
Valid Mon.-Sun. May 6 - 12

SPECIAL
Mon.-Fri., May 6 - 10

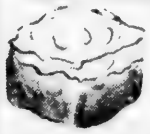

69¢ Reg. $1.50
CARROT CAKE
- Now Open 6 a.m. -
SERVING HOT COFFEE with PASTRIES
Limit - 3 Per Ad

BUY ONE GET ONE FREE with entire ad on items below
Limit - 1 Ad Per Customer

1. CHOCOLATE CHIP CANNOLI
2. CHERRY CHEESE CAKE
3. RASPBERRY PUFF TURNOVERS
4. PINEAPPLE CHEESE PASTRY
5. MOCHA FROSTED CAKES
6. CINNAMON RAISIN BREAD

OPEN 7 DAYS / MON.-FRI. 6 a.m.-8 p.m., SAT. & SUN. 6 a.m.-6 p.m. / Tel. 664-1752

Catch the Heat!
- Freestanding Fireplaces
- Zero Clearance Fireplaces
- Full Supply of Fireplace Accessories
- Pellet Stoves
- Wood Stoves

HEAT-N-GLO

YANKEE
GAS & OIL COMPANY
(508) 774-2760
140 South Main St., Middleton
Rt. 114 West, Next to Richardson's Ice Cream
Talk to the Gas Experts • Professional Installation by Licensed Technicians

All major credit cards accepted. No personal checks.
Tel.: (617) 942-2882
Fax Your Order
(617) 942-2888

Emperor's Choice Restaurant
聚福樓

530 Main Street
(Route 28), Reading
Rt. 128 to Ex. 38B or 39
Rt. 93 to Ex. 38 to Rt. 129 East
AMPLE PARKING

LUNCHEON SPECIALS
30 Choices @ Special Price $4.50-6.25
or Create Your Own Plate! Any dishes can be cooked Szechuan Style
11:30 - 4 p.m. Monday - Sunday except Holidays

"...an enormous array of Asian delicacies...fresh food, served piping hot, by friendly servers."
Diana Brown, Boston Globe

Emperor's Choice Specials for dinner
- Japanese · Szechuan · Malaysian
- Thai · Noodle and Vegetable Dishes
- Large Seafood selection
- Healthy Diet dishes

Please try our DAILY SPECIALTIES

Mother's Day Free Ice Cream for Mom
Not for delivery or take out

BARK MULCH
Pine Red Hemlock Spruce
SCREENED LOAM
- Sand
- Stone
- Stone Dust

WE SPECIALIZE IN:
- Premium Quality
- Daily Deliveries
- No Minimum
- Courtesy & Service

ALFRED J. CAVALLARO, INC.
Landscape Contractors
475-2466

RESTAURANT
Cafe Azteca
The Best Traditional Homemade Mexican Food

Eat-In or Take-Out
Open Mon. Til 5:00
Tues. thru Thurs. Til 8:00
Fri. & Sat. Til 9:00
180 Common St.
Lawrence, MA
(Across from the Common)
Tel. (508) 689-7393

CELEBRATE
Our Second Anniversary &
Cinco De Mayo - May 1st-4th
★ FREE APPETIZERS ★
Ensalata de chapultepec • Bean dip
★ DOOR PRIZES ★

SPECIALS
TAMALES DE PUERCO $7.95
POLLO AL TOMAL $7.95 each
SPECIAL MEXICAN BEER
Tacate Con Lemon $1.75

Backstreet ...AGAIN
A cozy little restaurant in a charming little town!
"is Gourmet greatness!" ...The Phantom Gourmet

Our Fabulous Jazz
SUNDAY BRUNCH BUFFET
is the "Talk of the Town", served every Sunday from 11am-3pm.
– LUNCH IS SERVED –
Monday thru Saturday 11:30am-3pm

Thursday, Friday, Saturday
TWILIGHT, Contemporary Music
~ Call for Reservations ~
Mother's Day
Sunday Brunch and Dinner
19 Essex Street, Andover, MA 475-4411

Newly Expanded
Priscilla's Place
Methuen Executive Park • Across from Johnson's Florist
238 Pleasant Street (Rte. 113) • Methuen, MA 01844
FISH & CHIPS Til 8 p.m. Every Friday
Wheelchair accessible
Take-Out Available 681-7800
NOW OPEN NIGHTS

Children's Meals Spaghetti or Ziti with Meatballs $1.99

2 Eggs, Home Fries, Toast & Coffee $1.99
25 Different Omelettes

Dinner for two $9.95
WEDNESDAY & THURSDAY 4-8 P.M.
YOUR CHOICE:
Italian Combo - Ziti, 2 Sausages, 2 Cutlets, 2 Meatballs, Italian bread
Arabic Combo - Kibbee, Grape Leaves, Cabbage, Tabouli, Salad, Syrian bread

Coupons not to be combined with any other offers

Let's talk turkey, wild turkey

By Carly Nelson

John and Ashley Piazza,of 20 Rocky Hill Road, have three cats to feed.

And five wild turkeys.

Four times since Patriots Day, April 15, five wild turkeys have been eating birdseed from the Piazzas' bird feeder.

Mr. Piazza, vice president of Piazza Insurance, said the turkeys began visiting his house after squirrels kept raiding the bird feeder and dropping seeds on the ground.

The turkeys would eat what the squirrels left behind.

"It's great because I used to say, 'Honey, we spend so much on birdseed and all the squirrels eat it.' But now I come home and say, 'I've got to fill the bird feeder.' " said Mr. Piazza.

'It's just wild. The fact that you can see that kind of wildlife here, in Andover, is amazing.'

"The cats were freaking out at the door and I was like 'Oh, my God!'" said Ms. Piazza , a broker at Piazza Insurance, regarding the first time she ever saw the turkeys.

"They came out and ruffled their feathers," said Mr. Piazza, "They even gobbled. (The turkeys) really did sound how you'd expect them to."

According to the Piazzas, the turkeys usually come in the morning and remain for half an hour.

"Its just wild," said Mr. Piazza, "The fact that you can see that kind of wildlife here, in Andover, is amazing."

Creative Gift Baskets
Happy Mother's Day
Remember Mom with a customized gift basket
We Will Personalize Any Basket to Fit Your Needs
Free Local Delivery • We Ship Continental U.S. • MasterCard/Visa
(508) 475-0972 Andover, MA

Vincenzo's Ristorante
OPEN 12 to 8 p.m.
Mother's Day
Reservations Suggested
Special Children's Menu
Complimentary Dessert for MOM with This Coupon
Authentic Italian Cuisine
12 Main St., Andover 475-7711
AMERICAN EXPRESS WELCOME HERE

Other Hearing Aids · EXPRESSIONS™

Now You See It!
The Beauty of EXPRESSIONS™ Is What You Can't See.
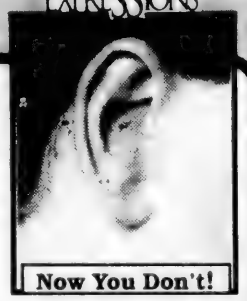
Now You Don't!
Designed to match the skin color and structure of your ear for a blend that virtually disappears! Even the people closest to you will not notice your... EXPRESSIONS™
Call 475-9595 for a Free Consultation
Audio Hearing Center
79 No. Main Street · Andover
Certified Licensed Audiologist

COLDWELL BANKER
RESIDENTIAL REAL ESTATE
HUNNEMAN & COMPANY
Massachusetts' #1 Home Seller
Andover
28 Elm Street
508-475-4477

HAPPY 350th BIRTHDAY, ANDOVER!
Look for our flags throughout Andover's neighborhoods.

Ted Balin, Sandy Bolway, Nuala Boness, Dorothy Burnham, Elaine Carson, Scott Conniff, Robert Demers, Cathy Duggan, Ellie Gallagher, Bill Gurry, Peg Kleven, Leo MacBride, Maureen Mano, Doris Mason, Cathy McCarthy, John McCusker, Joan Medeiros, Joanne Mermelstein, Michael Moriarty, Mary Mueller, Mary O'Donoghue, Trish Osgood, Mary Peck, Roberta Plati, Louise Ponti, Moira Prout, Joann Raye, Jo Siraco, Ruth Weiner, Kristi Williams, Agnes Winn, Yelena Yerozolimsky

SPORTS

AHS outdoor track season heats up; women undefeated

By Rick Harrison

The Andover High men's track team came very close to a major dual meet win over Central Catholic.

But when all the dust had settled the Red Raiders prevailed 73-67 at Lovely Field in the meet that should ultimately determine the Merrimack Valley Conference Large School Division champion.

Central improved to 4-0 overall while Andover is 4-1.

The men bounced back, and the AHS women remained undefeated (4-0), as both handled visiting Billerica easily in league duals on Tuesday (postponed from Monday by rain).

Both Andover teams also turned in solid performances at the 29th annual State Class B Relay Championships last weekend at Whitman-Hanson High.

The women won three events and scored 54 points while placing second to Reading, and the men chalked up 55 points to finish third behind Reading (107 1/2) and Central Catholic (82) in the 26-school field.

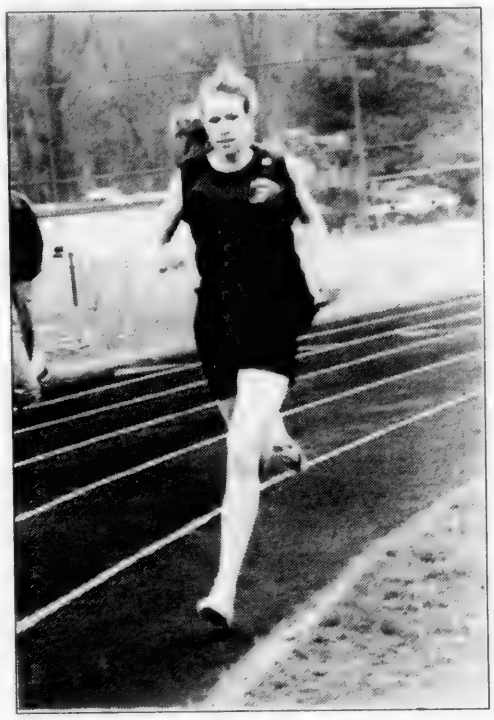

Susan Ashlock

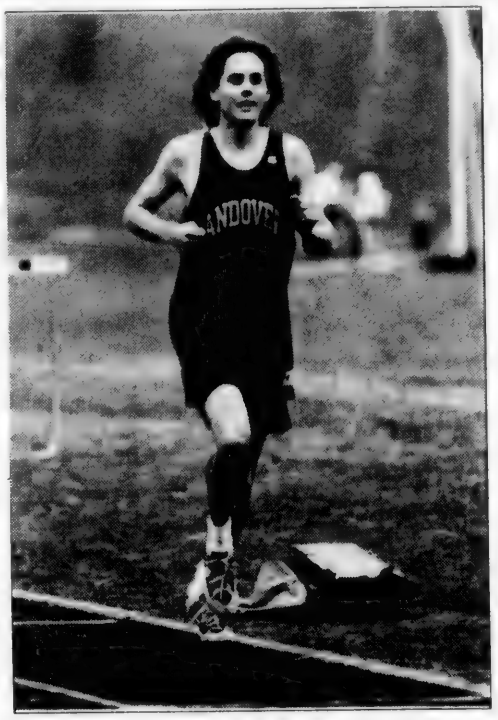

Matt Herling

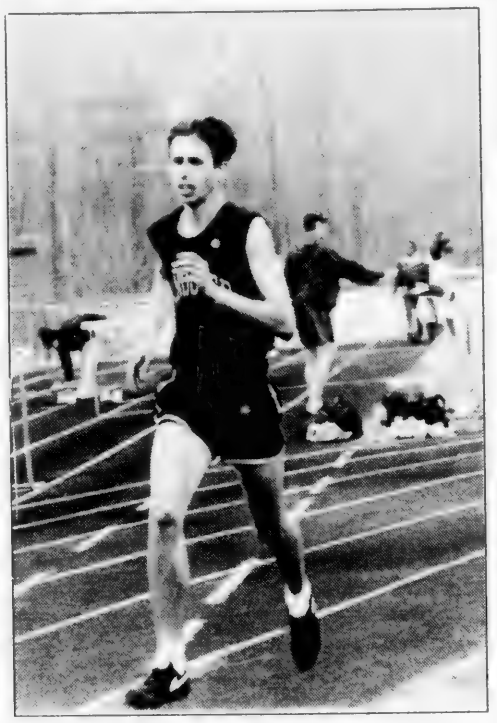

Leo Blais

Photos by Lisa Adelsberger

Schedule

Coach Dick Collins' teams are in the midst of a busy week.

The women competed at Methuen yesterday, the men are at Methuen today, and both teams travel up the hill on Saturday for the annual spring showdown against intra-town rival Phillips Academy (2:30 p.m.).

A pair of MVC duals with Lowell next Monday at Lovely Field (3:30 p.m.) will cap an exhaustive nine-day stretch preceding the annual Andover Boosters Invitational scheduled for Saturday, May 11 at the Lovely oval (10 a.m.).

State Class B Relays

The Lady Warriors won Class B Relay titles in the triple jump, 4x1 mile and distance medley events.

The triple jump champions, who combined for a total distance of 101'5 3/4," were Missy Famiglietti (34'11"), Courtney Barron (33'6") and Allyson Ahern (32'11 1/4").

The 4x1 mile quartet of Abby Clarke (5:43), Kris Munson (5:41), Meghan Roth (5:57) and anchor Susan Ashlock (5:03.9) won with a combined time of 22:24.9.

AHS was in third place when Ashlock took the baton on the final leg, and she erased a deficit of more than 100 yards to bring home the victory.

Ashlock came back about 90 minutes later to run a 5:09 anchor leg in the 1,600 meters for the victorious distance medley foursome. Once again she took the baton in third place, and this time ate up just over 50 yards.

Other members of the distance medley were Clarke, who ran the 800 meter leg in 2:37, Kate Sullivan with a 68.9 clocking in the 400 meters, and Munson who covered the 1,200 meters in 4:13.

Their combined time was 13:07.9.

The high jump trio of Stephanie Brown (5'0"), Sarah Muller (5'0") and Erin Harris (4'10") placed second with a combined height of 14'10."

Finishing third was the 440-meter shuttle hurdles quartet of Barron, Jess Couture, Jess Smith and Barbara Contos (70.3).

The 4x100 sprint relay crew of Randi Spiegel, Famiglietti, Beth Har and Barbara Contos finished fourth (52.0).

The long jump trio of Famiglietti (15'7 3/4"), Jenn Mann (15'2 3/4") and Ahern (14'3 1/4") also placed fourth with a total distance of 45'1 3/4."

Susan Ashlock's 5:03.9 mile and Missy Famiglietti's 34'11" triple jump were the top individual efforts of the day by any Class B women's athlete in

(Continued on page 41)

Andover Soccer Association Box Scores

WEEK 4: 4/27/96

Andover vs opponent (G)=goal (A)=assist (BOW)=Booter of the Week

TRAVEL TEAMS

Arsenal vs Pentucket 0-3 (BOW) Anderson, Eckel, Ofria

Attack vs N. Andover 2-2 (G) Gagnon, Murray (A) Davison 2 (BOW) Baggeroer, Booth, Hale

Attack vs Triton 0-1 (BOW) Callison, Ford, Morrissey

Blast vs Triton 1-0 (G) Lin (BOW) Pellitier, Smaglia, Soo Hoo

Blaze vs Lynn 2-0 (G) Axelrod, Tisbert (A) Tisbert, Herlihy (BOW) Earnley, Nugent, Peterson, Young

Bolts vs Beverly 1-2 (G) Driscoll (BOW) Anderson, Conlon, DeLuca, Mullen

Cobras vs N. Andover 3-4 (G) Caverly, Outwin, Ring (A) Caverly (BOW) Iannazzi, Moscal

Eagles vs Marblehead 5-1 (G) O'Donogue, Waters 2, Weisner 2, (A) Konjoian, Lakow, Montiero, Waters (BOW) Corey, Gregory, Murphy, Tonelli

Falcons vs Ipswich 2-3 (G) Banos, Roth, (A) Levis, Morgan (BOW) Baggeroer, Willey

Goaldiggers vs Boxford 8-0 (G) Alexander 2, Carpentier, Houlihan 2, Larose, Tanner (BOW) Casper, Klarman, Lecam, Torre

Lasers vs Topsfield 3-4 (G) Kaczynski, Pytka J, Slavin

Lions vs Gloucester 2-4 (G) Garrity, Timko (A) Stamm (BOW) Delude, Joshi, Litvin, Michelinie, Stearns, Stutliff

Raiders vs Amesbury 1-2 (G) Currier (A) Scully (BOW) Greer, McGrath

Rocks! vs Beverly 9-1 (G) Dexter 2, Kelleher, Koffman 2, Kramer, Little, Rawlinson, Sullivan (A) Caffrey 2, Hyde, Koffman, Kramer 2, Liu, Lombard, Rawlinson, Sullivan, Urbelis

Scorpions vs Pentucket 1-5 (G) Wessler (BOW) Brodsky, Carlos, Coates, Hoerner, Sykes

Sidekicks vs Swampscott 0-5 (BOW) Pimentel, Riemer, Tiampa

Spirit vs Pentucket 1-1 (G) Walsh (A) Lambert (BOW) Dargen, Sullivan, Wilson

Spurs vs Danvers 4-3 (G) Mertes 2, Casey, Teves (A) Shaw (BOW) Boettcher, Carney, Stone

Storm vs Pentucket 1-2 (G) D'Ambrosio (BOW) Gardner, Hadley, Larsen, Rothman, Roy

Strikers vs Boxford 0-0 (BOW) Doran

Thunder vs Middleton 7-0 (G) Booth, Fitzpatrick, Kaplan, Nasta, Withington 2, Zammuto (A) Davison, Gagnon, Washburn, (BOW) Fournier, Richards, Wuermann

Tornadoes vs Winthrop 1-1 (G) Tebbetts (BOW) Sweeney, Langlais, Herlihy

United vs Newburyport 0-5 (BOW) Erdem, Nicholson

Travel Teams: Phone scores to 474-8979 / Box No. 2.

GIRLS UNDER 12

Adidas vs Champions 1-1
Adidas: (G) Rachel Rosenheck (A) Kelly Crawford

Mitres vs Avias 1-0
Mitres: (G) Nicki Davis (A) Elizabeth Dipple (BOWs) Deanna Lafond, Val Froburg, Roxanne Beinart

Reeboks vs LA Gears 3-0
Reeboks: (G) Megan Cuneo (2), Shawna Foley (BOWs) Linn Spitzer, Kelly Beatty
LA Gears: (BOWs) Olivia Leidermann, Kim MacElhaney

Vans vs Nikes 1-0
Vans: (G) Alexandra Sprang (BOWs) Kezi Barry, Erica Finger

Sambas vs Umbros 3-3
Sambas: (G) Heather Berquist (2), Meg Charlebois (A) Laura Goldstein, Samantha Koolen, Heather Ashton (BOWs) Emily Cohen, Danielle Lamoureux, Amanda Gallant
Umbros: (G) Amy Galluzo, Courtney Hale (2) (A) Alli Weiner, Dana Medaglio (BOWs) Jes Thorpe, Corinne Gallagher, Kelly Bergermond

Track

(Continued from page 40)

those events.

Andover men

The AHS men scored in 10 of the 15 events, with the lone first place by the pole vault trio of Peter Ellis (13'0"), Matt MacKenzie (10'6") and Vinnie Dolan (9'6") who combined for a height of 33'0."

The Golden Warriors finished second in the long jump, triple jump, 440-meter shuttle hurdles and sprint medley.

Long jumpers Adam Westaway (20'4 1/2"), Tim Smith (20'4 1/2") and Ryan Games (20'2 3/4") achieved a combined distance of 60'11 3/4."

Triple jumpers Westaway (42'2 1/2"), Eric Mann (39'5") and Mark Stitham (36'10 3/4") had a team distance of 118'6."

The shuttle hurdles crew of Erik DeMarco, Phil Ayoub, Chris Richter and Ellis crossed in 63.0.

The sprint medley foursome of Kevin Costello (400 meters), Games (200 meters), Josh Murphy (200 meters) and Donnie Pattullo (800 meters) was clocked in 3:44.7.

Placing third was the AHS 4x100 meter sprint squad of Alex Dallis, Josh Hatch, Matt Aufiero and DeMarco (44.5).

Three fifth places finishes were earned by the high jump, javelin and distance medley relayers.

High jumpers Ellis (5'9"), Dave Hajjar and DeMarco cleared 15'9."

With Chris Kearn away in Europe, the javelin duties were left to Craig Hartwell (158'0"), Josh Murphy (136'0") and John Buba (132'0") who combined for a distance of 426 feet.

The distance medley quartet of Charlie Russo (800 meters), Ayoub (400 meters), Todd Collins (1,200 meters) and Matt Herling (1,600 meters) had a combined time of 11:22.4.

Completing the scorers was the sixth place shot put team of Andy Lynch (43'2"), Brian King (39'7 1/2") and Jeff Scaia (36'5") who totaled 119'4 1/2."

Individually, Ellis' pole vault and Westaway's triple jump were the top performances by any Class B athlete in those events.

Central Catholic 73
Andover men 67

The Golden Warriors gave defending Large School champion CCHS its toughest dual meet in several years.

"Our kids ran very well," said coach Collins. "They rose to the occasion and that enabled us to do better than it appeared we would on paper.

"We stayed in it right to the end. We needed a second and third in the 200 meter dash to bring it down to the final (4x400) relay, but we only managed a second and that

AHS managed six first place finishes in the 16 events contested (4x400 relay not run), with sweeps in the triple jump and pole

Andover outscored Central 34-29 in the seven field events, but the Red Raiders held a 44-33 edge in the nine running events.

DeMarco earned yet another double win for the locals in the 110-meter high (15.3) and (40.4) hurdles.

Junior Peter Ellis placed in three events, leading the sweep of the 11 feet on his only vault and taking third in both the high jump

(Continued on page 45)

Mix Bark Mulch
Red Hemlock
Screened Loam
Landscape Stone - all colors
Field Stone & Veneer Stone (all types)
Retaining Wall Systems
NEW ENGLAND STONE
RTE. 38, SALEM, N.H.
603-898-5001

Silverado athletic club
Fitness for women
New Equipment!
$99 Summer Special
3 months of unlimited membership privileges and No Initiation Fees!
· Open Seven Days
· Fully Air-Conditioned
· Treadmills, Stairmasters, Bikes
· Nautilus, Cybex, Freeweights
· Child Care Available
· Lockerroom & Showers
· 60 Plus Classes Per Week
· Variety of Classes at Every Ability
☆ It's time to get fit ! ☆
This offer is for new members only and cannot be combined with any other offer
The Barnard Building
10 - 12 Main Street
Andover, MA 01810
(over Bruegger's Bagels & Athlete's Corner)
call or stop by
(508) 474-1888
Term expires: 9/15/96

PHILIP CIAMPA
S·A·L·O·N & D·A·Y S·P·A
HAIR, NAIL CARE, SKIN, MAKE-UP AND BODY TREATMENTS
FOR MEN & WOMEN
Facial Special
Reg. Tuesday, $22.50 – Friday, $35.00 (Usually $45)
Simply Nails
A Full Service Nail Salon
28 Chestnut Street / Andover, MA / 508 475-7988 or 508 475-6633
GIFT CERTIFICATES AVAILABLE

Spring AT SMOLAK FARM...
HOMEMADE BREADS FROM SCRATCH!
AND...
A Variety of Desserts!
Also, Animals on the Farm Day
Sunday
May 19th
COUPON
$1.00 OFF
Mini Pie (Reg. $3.95)
Expires May 10, 1996
315 South Bradford Street, N. Andover, MA 01845
(508) 682-6332 Farm Stand · Hours: 7:00 a.m. - 6:00 p.m. Daily

Mother's Day
Facial & pedicure $70 - 2 hrs.
Anti-stress Treatment & Facial $90 - 2 hrs.
Facial, Back Treatment & Pedicure $115 - 3hrs.
Full leg Bikini wax & Pedicure $65
Facial & eyebrow Shaping $45
Cari Hernandez
Licensed Esthetician
Europe & U.S. Training
Give Her a Caring and Relaxing Gift
Experience a Relaxing and Therapeutic Treatment
CARI SKIN CARE
Wholistic Beauty for Face and Body
451 Andover St., Suite 150, North Andover MA · (508) 686-5050

Build Your Future... UMass Lowell Will Teach You How.
IN ORDER TO BUILD YOUR FUTURE in an increasingly challenging marketplace, you'll need the skills and technology that are in demand. At UMass Lowell, we offer a wide variety of courses as well as certificate programs and professional development institutes designed to build your skills and advance your career.
• Over 500 day and evening courses
• Teacher Recertification workshops
• 27 Certificate programs – Multimedia Applications, Data/ Telecommunications, Internet Systems Administration, Windows Development, Technical Writing, International Trade, and many more.
• Affordable tuition, only $115 per undergraduate credit
• Degree programs in such areas as: Business Administration, Industrial Technology, Liberal Arts and Information Systems
• New and expanded day seminars and institutes in information technology: Internet Institute, Multimedia Institute, PC User Institute
SUMMER SESSION I
May 20 - June 28
SUMMER SESSION II
July 8 - August 15
MAIL-IN REGISTRATION:
Now through May 13
FAX-IN, PHONE-IN AND WALK-IN REGISTRATION:
Now through May 17
GENERAL REGISTRATION:
9:00AM-Noon and 5:00PM-7:30PM May 13 & 14 in the Office of Enrollment Services
To build your future, call or send in the attached coupon to: University of Massachusetts Lowell, Office of Enrollment Services/DCE, One University Avenue, Lowell, MA 01854-2881; (508)934-2481. For additional information see our web site: http://www.uml.edu/DCE
UMass Lowell is an Affirmative Action/Equal Opportunity, Title IX, HIV, ADA 1990 University
UMass Lowell
UNIVERSITY COLLEGE
Division Of Continuing Education
The Landmark For Learning
Please send me a Summer 1996 Bulletin
Name:
Address:
City State: Zip
Phone
AT

100th Boston Marathon's finishing touches

By Don Staruk

Tom McCarron, 39, of 16 Balmoral St., completed last week's 100th running of the 26.2-mile Boston Marathon, while his girlfriend, **Laura Jennings**, also an officially registered runner and who had trained all winter for the race, missed it due to an injury. But Ms. Jennings, 30, of 95 Wild Rose Drive, did get a consolation prize. The pair were engaged Saturday, April 13, two days before the marathon.

***

Amy Kiley, 26, of Hunter Drive, ran the marathon as a guide for a blind man. Ms. Kiley and **John Dixon**, of Tulsa, Okla., ran the entire distance tethered together and finished in 4:22:26.

"She didn't have an ache or a pain," said her father, John Kiley.

Mr. Kiley said his daughter would take Mr. Dixon by the elbow to guide him around obstacles where necessary.

***

Eszter Vajda, 24, of 26 Clark Road, learned five days before the race that both her grandfather, George Pazmanyi of Hungary, and her best friend's father, Frank Morey of Karlton Circle, died a day earlier.

"I'm running in their memory," Ms. Vajda said.

She finished the race in 4:42:45.

Community groups submitting news to the *Townsman* may send for the free brochure 'How to write a press release,' available from the paper. Send a self-addressed stamped envelope to the *Townsman*.

ALUMINUM AGE, Inc.
170 Main Street, No. Reading, MA
508 664-5475 | Over 30 Years CertainTeed | 508 658-8462
Vinyl Siding
Roofing
Trim Work
HARVEY ALCOA
DECKS & ADDITIONS
Licensed • Insured • Registered #101024

Opening Soon
VILLAGE DAY CARE CENTER
Now Accepting Applications for June Enrollment
(508) 475-9249

La Vigna ITALIAN CUISINE
150 Shepard St.
(off River Rd., Andover)
Lawrence, MA
(508) 794-4800
"Mother's Day Celebration"
Make this years Mother's Day Special.
Experience a Unique Italian Dinner at La Vigna's.
~ Call today to reserve your table ~
Sunday, May 12, 1996
Noon 'til 6 p.m.

★ STAR ★
Trucking & Paving
Driveways • Parking Lots
Walkways • Patch Work
Dump Truck Deliveries
Free estimates • Fully insured
A. J. Harkness
(508) 988-1612 • (617) 942-0430

PASTA VILLAGIO
63 Park Street Andover
Will Be Open
SUNDAY, May12
12 to 8 p.m.
Mother's Day
Please Call for Dinner Reservations
475-3354

SHOW MOM YOU CARE!
Mother's Day, May 12!
Order a custom designed floral arrangement from ERIC'S Florist Shop
WE DELIVER LOCALLY AND WORLDWIDE
ORDER BY PHONE. CREDIT CARDS ACCEPTED
Send the FTD® Loving Thoughts™ Bouquet $49.95 & up
She's the first one you gave flowers to. Remember how she smiled?
Fresh cut flower bouquets $4.99 &up
Visit our Country Gift Shop for Great Gift Ideas for Mom!
$39.50 & up Teleflora's Crystal Pitcher
Give Teleflora's Carousel Cup & Saucer $27.50 & up
Blowout Special
Perennial Creeping Phlox
Huge 1 Gallon Only $2.99 Reg. 4.99 While supplies last!
Pink, Blue, Red, White
Forsythia Shrubs
Yellow Hardy $11.99
Reg $14.99
While supplies last!
Perennial of the Week
Forget-Me-Not (Myostis)
Shade Lovers
$1.49
ERIC'S GREENHOUSE & GARDEN CENTER
1090 Main St.
Reading, MA
(Rte. 28, 1/2 mile south of Marshalls or take 128 to Exit 38B, 2-1/4 miles on left.)
OPEN 7 DAYS
Florist: 617) 944-0547
Garden Cntr:(617) 944-
Growise Center

Coastal Sailing School
LEARN ON CRUISING SAILBOATS
Sailboat Rentals • Excursion Rides
CLASSES STARTING WEEKLY
Free Brochure
Box 1001, Foot of Commercial Street
Marblehead, MA 01945
617-639-0553

OPEN HOUSE, SUNDAY, MAY 12, 1-4 pm
Jim Loscutoff's
Camp Evergreen
"Year Round"
ANDOVER, MA
(508) 475-2502
NOW ACCEPTING APPLICATIONS!!!
Our 33rd Year - For Boys & Girls Ages 3 1/2-14 Yrs.
• TRANSPORTATION AVAILABLE •
SUMMER DAY CAMP
All camp activities including Red Cross swimming instruction in olympic size pool, horseback riding, miniature golf, boating, tennis, all sports, nature, drama, canoeing, arts & crafts, fishing, hiking, woodshop, overnights & much more!!!
AFTER SCHOOL
DAILY - WEEKLY - Outdoor and indoor facilities and study room. Activities as above.

Wilmington
AN INVESTMENT IN YOUTH
Arena Authority
Public Skating
Saturday evening public skating will start on April 20th from 6 to 8 p.m. and will continue through the spring if attendance justifies continuation.
Rate continues at $3 per person and children under 12 must wear helmets.
Ristuccia Exposition Center
190 Main Street
Wilmington, MA 01887
(508) 657-EXPO
(508) 657-4605

Tara Cullen qualifies for Junior Olympic Nationals

Tara Cullen, a 15-year-old freshman at Andover High, is competing in the Level 10 Junior Olympic Nationals in Atlanta, Ga., this week, May 2-5.

Tara won the Mass. State Championship with an all-around score of 36.1.

She was first on floor with a 9.45, first on vault with a 9.35, third on bars with an 8.45 and fourth on beam with an 8.9. She went on to represent Massachusetts in the USA Gymnastics Level 10 Regional Meet at the University of New Hampshire on April 14 and came in sixth all-around (36.25) in the region, placing third on vault (9.375) and on floor exercise (9.45) out of the top gymnasts from New England and New York.

Early in the season, Tara came in second all-around with a score of 36.275 at the Pinky Stone Invitational in Syracuse, N.Y., fifth AA at the Cats Classic in Cheshire, Conn., and first AA at a meet at Tim Daggetts gym in Springfield.

In March, she placed third in beam finals (9.475) at the Niagara Cup Invitational, where she competed against other Level 10 gymnasts as well as elite gymnasts from Canada and the USA.

Tara also competed in the beam and floor exercise for AHS, setting the school record for beam (9.2) and winning the floor exercise in the Merrimack Valley Championships (9.3). She trains under the direction of Reg Walker Jr. at Walkers Gymnastics and Dance in Lowell.

Karate for Kids®
Every Kid is a Winner! Every Kid is Special!

One Summer and a Lifetime of Confidence!

4 Weeks for $49
Includes a free uniform

What did your kid do last summer besides make you crazy hanging around the house? This summer, get your kid involved in the Karate for Kids' Summer program. It's an exciting and fun way to develop self-confidence and self-discipline, two great benefits for the next school year.

Karate for Kids
1538 Turnpike Street, North Andover, MA 01845
(508) 687-8888

DARGOONIAN GREENHOUSES
42 BLANCHARD ST.
ANDOVER, MA

ANNUALS
HANGING PLANTS
GERANIUMS
HERBS
PERENNIALS
VEGETABLES

Check out the Flower of the Week Sale

COME DIRECTLY TO THE GROWER FOR QUALITY AND LOW PRICE

From Shawsheen Rte. 133W, Left after Raytheon-Bellevue Rd., 4th Left onto Osgood St., at Fork Bear Right-Blanchard St.

475-3181 or 475-6620
Open Daily 9-5

White Cedar Window Boxes

2 ft. $10.99
3 ft. $12.99
4 ft. $14.99
NEW SIZE 5 ft. $18.99
6 ft. $20.99

#1075 OAK Flip Top Coffee Table
$139.95 reg. $227.94

Rocking Chairs
Finished Oak
$199.95 And Up

Holmwood's Decorating Centers
We transform houses... into homes

11-15 FOURTH STREET
DOVER (603) 749-3181
1-800-772-2264
Mon-Thurs 9:30-6, Fri 9:30-8
Sat 8:30-5, Sun 1-5

Hampton Falls Business Common
(603) 926-0789 • 1-800-379-9003
Rt. 1, 97 Lafayette Rd.
Hampton Falls, NH
Mon-Thur 9:30-6, Fri 9:30-8, Sat 8:30-5, Sun 12-5

Personal Checks

ANDOVER TOWNSMAN
DEALER DIRECTORY

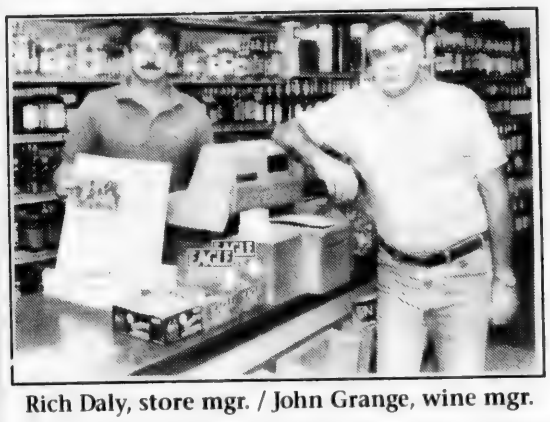

Rich Daly, store mgr. / John Grange, wine mgr.

ANDOVER LIQUORS
Fine Wines & Beers.
Shawsheen Plaza
470-0500
Mon.-Sat. 9am-9pm; Sun. 12pm-6pm
Mastercharge, Visa & American Express Accepted

Andover Liquors has proudly served the community since 1976. Along with carrying the *Andover Townsman*, Mass. Lottery games, and a complete line of bar materials, Andover Liquors offers the world's finest wine, beer and spirits. Their knowledgeable, dedicated staff is happy to assist you in your selection. Additional services include wine-tastings and complete function assistance from liquor to bartenders.

~ These Fine Merchants Carry The ANDOVER TOWNSMAN ~

ANDOVER
Andover Marriot
Andover Liquors
Andover Spa
Barron's Country Store
Christy's
C.V.S.
Driscoll's Pkg. Store
Earthfood Store
Grocery Bag
Hometown Seafoods
John's Village Deli
Market Basket
Main Street Mobil
Rite-Aid
Rolling Green Mobil
Royal Discount Book
Strawberry Tree
Sunday's General Store
Towne Gift Shop
Village Liquors
West Andover Mobil

BOXFORD
Village Store

BRADFORD
Osco Drugs
White Hen Pantry

METHUEN
Barcelo's
Galloway's
Giordano's
Market Basket
Richdale
White Hen Pantry

MIDDLETON
Dave's Conv. Liquors
Market Basket
Richdale

NO. ANDOVER
CVS/Main St.
CVS/Winthrop Ave.
Eaton Apothecary
Essex Drug
General Store
Gorham True Value
Joe's Variety
Market Basket
Osco Drugs
Quic-Pic
Richdale/Main & Sutton
Star Market
Turnpike Gulf
Val's Village Deli

NO. READING
Brooks Drug
Christopher's Market
Citgo
Convenience Plus
CVS
New England Redemption Ctre.
Star Market
Temple Oil

SO LAWRENCE
Gary's Variety & Deli
Julie & Wendy's
Little Peach

TEWKSBURY
Crystal's
CVS
Market Basket
Nikki's Convenience
Purity
Sheehen's Phamacy
White Hen Pantry

WILMINGTON
Center News
Lucci's Supermarket
Market Basket

If you are interested in selling the *ANDOVER TOWNSMAN* at your place of business, call Nancy at 475-1943.

Senior Little League gets underway

By Rick Harrison

The Andover Senior Little League launched its 1996 season last week with the Cardinals edging the White Sox, 2-1, and the Red Sox defeating the Mets, 4-2, in games at the Doherty Middle School.

The six-team baseball league, for youngsters 14 and 15 years of age, will hold games every week night at Doherty through the months of May and June.

The Town Championship series will be played at the conclusion of the regular season, and an All-Star teams will be selected to participate in the annual District 14 Tournament which begins in early July.

Cardinals 2
White Sox 1

Corey Zalewski pitched a strong four-hitter, fanning six and walking six, to spark the Cards.

Catcher Troy LoRusso led the winners' offense with two hits, one stolen base and he scored both runs. Center fielder Dave Powers also contributed two hits, stole one base and collected both RBI.

Defensive standouts were second baseman Chris Cordima, first baseman Jim Connolly and right fielder Chris Rogers.

Cordima made a diving stab of a line drive, then threw from a sitting position to double a White Sox' runner off first base. Connolly also snatched a line drive and threw out a Sox' runner at home, while Rogers made a basket catch in the sixth inning.

Mike Giles was the tough-luck losing hurler, scattering four safeties while whiffing nine and issuing no walks.

Nick Nowell paced the White Sox' offense with a pair of crisp singles.

Defensive spark was shortstop Andy Bellistri with three putouts.

Red Sox 4
Mets 2

Lefthander Rich Sheldon nailed down the pitching victory, with late-inning relief by Nick Lunger, and Matt James drove in the eventual game-winning run with an opposite-field single.

Sheldon was in command for the Sox, yielding only four hits while striking out 10 and walking three.

Neil Stevens rescued the fourth (insurance) run with a sacrifice.

David Cordima sparked the Mets' attack with two hits and one RBI, while Mike Tonelli was a defensive standout at shortstop.

Nassar Ford to reward hole-in-one

It only happens to some golfers once in a lifetime and Nassar Ford in Andover will reward the first player who is lucky enough to do it. The company will award a 1996 Ford Escort to the first golfer who makes an "ace" on the par-3 seventh hole during Merrimack College's President's Cup Golf Tournament. Different prizes will be awarded for closest to the pin and longest drive. The tournament will be held Monday, May 13, at Indian Ridge Country Club.

MARILYN BURKE SELLS HOMES!

MARILYN BURKE, GRI
REALTOR® - 100% CLUB

"I know how to market and sell homes. There are no limits to my commitment."

RE/MAX IS THE EXPERIENCE

Call Me For A FREE Market Evaluation TODAY!

For "Above The Crowd Service"
Call: 470-0007 or 686-5300

RE/MAX preferred
451 Andover St., North Andover, MA

Recipient of 100% Club Award

MLS

Mother's Day Gift Ideas

Customize your T-Shirts, Calendars & Tote Bags

• T-SHIRTS & TOTE BAGS
Bring in any full color photograph or original artwork and we can transfer it to a T-shirt or tote bag.

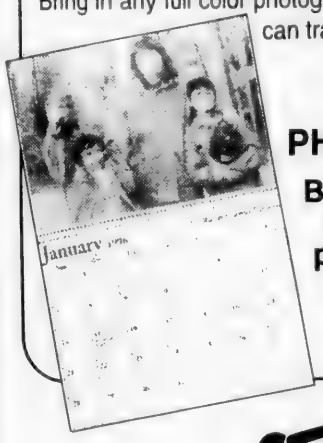

• 12 MONTH PERSONALIZED PHOTO CALENDARS
Bring in twelve of your favorite photos, one photo for each month, and enjoy your own personal memories all year long.

Sir Speedy
PRINTING • COPYING • DIGITAL NETWORK
Printing and Copy Center
Cumberland Farms Plaza
Salem, NH 03079 (Next to Carvel Ice Cream)
(800) 5-Speedy (800) 577-3339
Phone: (603) 893-7492 • FAX: (603) 893-9812

Send the Townsman e-mail: Townsman@aol.com

Build your business career by degrees ... in Andover.

We offer women and men accelerated business degree programs that can have a real impact on their careers. Due to the popularity of these programs, we offer classes at seven regional sites, including our newest in Andover.

- Our undergraduate program—Emmanuel College Advancement Program (ECAP)—leads to a B.S. in Business Administration.
- Our graduate program leads to an M.S. in Management, preparing you for general management and leadership in building successful organizations.

You can complete your degree in as little as half the time of traditional programs. And you only have to attend class one night a week. You may also be eligible for credit for work and life experience.

This flexibility and our seven convenient locations let you balance a quality education with other aspects of your life.

To learn more about these programs, call to reserve your space at one of the following information sessions at:

The Andover Marriott
May 8: 6-7 p.m. (MSM only)
May 15: 6-7 p.m. (ECAP only)

EMMANUEL COLLEGE
400 The Fenway, Boston

Call us at 617-735-9700 or 800-331-3227.

Why Should You Own A Snapper?

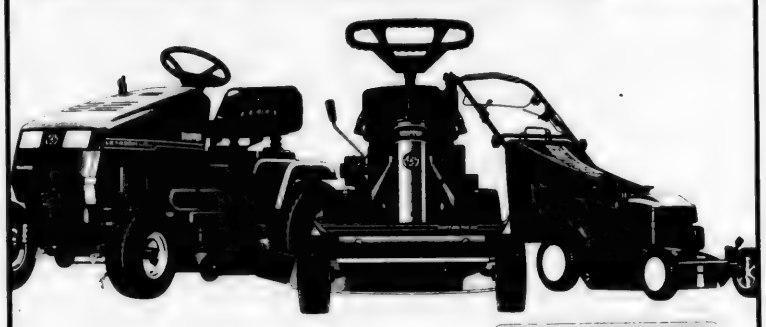

Because Every Snapper Is American Designed And Made.

Here are some other great reasons to own a Snapper:

- There Is A Snapper Product For Every Type Of Lawn.
- The Ninja™ Mulching Blade Converts Most Snapper Mowers Into A Mulcher.
- Snap-Credit™ Makes Owning Any Snapper A Snap.

SNAPPER
1234 123456 7

With Snap-Credit™, 90 Days Same As Cash!*

*Subject to approval on Snap-Credit. Finance Charges will accrue at a rate which will vary. The APR in effect on December 31, 1995 was 20.55%. A minimum $.50 Finance Charge will be assessed (except in NC (Zero Minimum)). An 18% APR will not vary in Colorado, Iowa, Maine, North Carolina and Wisconsin. If your promotional purchase is paid in full by the promotional due date all accrued finance charges from date of purchase until promotional due date will be removed from your account.

SNAPPER
"LEGENDARY QUALITY"

ST's SEASONAL EQUIPMENT Inc.
Sales and Service

ROUTE III
E. HAMPSTEAD, NH 03826
(603) 329-4233

Track

(Continued from page 41)

hurdles (15.8).

Captain Adam Westaway led the sweep of the triple jump with a winning 41'3" leap, and his 21' 7 1/2" long jump placed second to winner John Faucher of Central who soared 22'1."

Other AHS victors were Matt Muench with a personal-best 129'10" toss in the discus, and junior Matt Herling who completed the two-mile in 10:25.9 to edge Central's Mike Fitzpatrick by one stride.

Naldo Ash took a pair of second places in the triple jump (40'4") and 100-meter dash (12.0).

Chris Mann (39'4") completed the sweep of the triple jump, while Matt MacKenzie (10'6") and Phil Diblasi (10'6") did likewise in the pole vault.

Other runners-up were Andy Lynch (shot put, 44'2"), Chris Kearn (javelin, 159'4"), Josh Hatch (200 meters, 23.9), Donnie Pattullo (800 meters, 2:07.0) and miler Charlie Russo (4:57.7).

Also finishing third were long jumper Tim Smith (20' 8 1/4"), Chris Richter (300 hurdles, 43.6), Alex Dallis (100 meters, 12.2), Kevin Costello (400 meters, 54.8), miler Leo Blais (10:49.9) and two-miler Todd Collins (10:49.9).

Andover lost the pivotal 4x100 meter sprint relay by a half-second, running a fine 45.6 while Central broke the tape in 45.1.

DYSON
PIANO-ORGAN
SALES-SERVICE
Rte. 110, Dracut, Mass.
453-3824
or
603-893-2850

The Write Place
Personalized Stationery • Invitations • Calligraphy
Joyce Witover is offering her "Creative Touch" to
PRINTED STATIONERY; PERSONALIZED GIFTS; CALLIGRAPHY; and the most
UNIQUE ANNOUNCEMENTS and INVITATIONS for ALL OCCASIONS;
– ALBUM ANNOUNCEMENTS and INVITATIONS DISCOUNTED –
Crane & Company SOCIAL STATIONERY and WEDDING INVITATIONS
~ MARVELOUS MOTHER'S DAY GIFTS ~
• Personalized Stationery and Notes • Pens • Address Books & Journals ...
• Great Graduation Announcements & Invitations • In-House Printing Available
Everything is distinctly unique and personally designed especially for you!
on the "Porch" at
10 Essex Street
Andover, MA 01810
Tues.-Fri. 10:30-5; Sat. 10:30-4
and by Appointment
(508) 474-4645
Telephone & Fax

VALE Landscaping
• Lawn Maintenance
• Walks & Walls
• Parking Lot Sweeping
• Shrubs & Trees
• Irrigation
• Materials
• Delivery & Installation
• Clean Fill
• Stone
• Bark Mulch – Hemlock or Mix
CREATIVE LANDSCAPE DESIGN AND LAWN CARE COMMERCIAL & RESIDENTIAL
475-1308
Andover
Call Bill Ferris
Established 1983

TEMPLE OIL SERVICE
290 Main Street, North Reading • 664-8577
Established 1934 - 61 Years In Business
Serving Quality Petroleum Products
Unleaded • Mid Grade • Premium Gasoline • K-1 Kerosene
Premium Diesel Year-Round • Home Heating Oil
• 24 HOUR BURNER SERVICE •
664-8577
We now accept

YOUR FULL SERVICE LOCAL BANK
• Construction Financing •
• FHA/VA • Equity Loans
• MHFA • Problem Credit
1 YEAR ADJUSTABLE
*Current Rate 4.25%
Annual Percentage Rate 6.34%
*Rate subject to change without notice.
Ipswich Savings Bank
For Mortgage Financing Information, Please Contact:
Thomas R. Girard, Vice President
451 Andover St., N. Andover
508-691-5800 • Toll Free Pager 508-488-9776
Member FDIC/DIFM • Equal Opportunity Housing Lender
FREE Buyer Pre-Qualification

GOLF WORK SHOP
1980 16th ANNIVERSARY 1996
QUALITY, NOT COPIES
◆ Custom Fitted & Made Golf Clubs
◆ Penick, Aldila & Toski Fitting Center
◆ Complete Repairs & Refinishing
◆ Ultralight Shafts
◆ Titanium Heads
STOP IN FOR A FREE SHAFT FREQUENCY TESTING MACHINE DEMONSTRATION
PCS Professional CLUBMAKERS' Society
Golf Clubmakers Association GCA ACCREDITED
289 Main St., N. Reading, MA • (508) 664-2783

Read Rick Harrison in the Townsman.

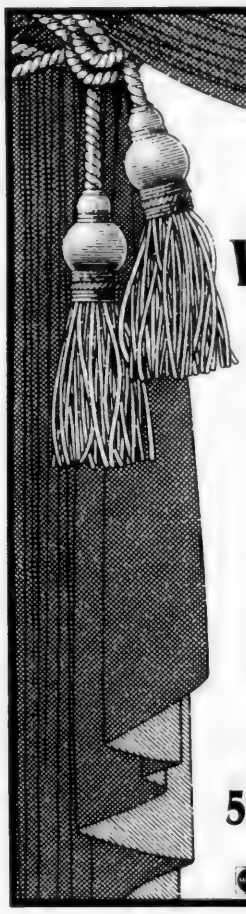
BAY STATE WINDOW FASHIONS
"WINDOW TREATMENTS"
We have a passion for Window fashions...and it shows. As always see our decorator in the convenience of your home - free of charge - free professional installation.
Our family has been bringing your family quality window fashions and upholstery at lowest possible prices for 3 generations!
WALLPAPER • SKYLIGHT SHADES
SHUTTERS • WOODEN BLINDS
VERTICALS • CELLULAR SHADES
DRAPES • TOP TREATMENTS
UPHOLSTERY • BEDSPREAD & PILLOWS
Gift Certificates Are Available
93 Main Street • Peabody
508-531-9144 • 800-585-9151
Hours: Monday-Saturday 9-5
Evening Hours By Appointment

Absolutely the best quality home security at the guaranteed best price.
ABSOLUTELY ADT.
THE ADT GUARANTEE BEST PRICE
ADT will beat any competitor's written installation price!
ADT Home Security
$99
Save $100
This offer covers standard installation of a Safewatch®
OFFER EXPIRES 6/30/96
Get the world's #1 home security system at the best price.
Call 1-800-ADT-7209 today!
© 1996 ADT Security Systems

ADVERTISEMENT

Sealed proposals for furnishing the following will be received at the Office of Central Purchasing, Andover Town Offices, 36 Bartlet Street, Andover, Massachusetts 01810 until the time specified below at which time the proposals will be publicly opened and read. The time received will be stamped on each bid and for a consistency of time, the wall clock in the Purchasing Office will be the determining time.

ITEM
Bid No. 034/5-96/301
Lawn Maintenance

OPENING
Thursday, May 16, 1996
2:30P.M.

Specifications and bid forms may be obtained at the Office of Central Purchasing, Andover Town Offices, Bartlet Street, Andover, MA.

Andover is an affirmative action/equal opportunity purchaser.

John W. Aulson
Purchasing Agent
May 2, 1996

TOWN OF ANDOVER

PLANNING BOARD

Notice is hereby given that a public hearing will be convened on Tuesday, May 14, 1996, at 8:00 p.m., in the Third Floor Conference Room, Town Office Building, Bartlet Street, on an application made by Deering Realty Trust for a Special Permit to Cluster for a proposed 20 lot Definitive Subdivision Plan entitled "Deering Estates" on property owned by Deering Realty Trust and Woodchuck Nominee Trust located offJenkins Road. The application may be examined in the Planning Department between the hours of 8:30 a.m., and 4:30 p.m., Monday through Friday.

ANDOVER PLANNING BOARD

Michael H. Miller, Esq., Chairman
April 25 & May 2, 1996

TOWN OF ANDOVER

PLANNING BOARD

Notice is hereby given that a public hearing will be convened on Tuesday, May 14, 1996, at 8:00 p.m., in the Third Floor Conference Room, Town Office Building, Bartlet Street, on an application made by Deering Realty Trust for a Special Permit for Earth Removal and/or Regrading in a proposed 20 lot Definitive Subdivision Plan entitled "Deering Estates" on property owned by Deering Realty Trust and Woodchuck Nominee Trust located offJenkins Road. The application may be examined in the Planning Department between the hours of 8:30 a.m., and 4:30 p.m., Monday through Friday.

ANDOVER PLANNING BOARD

Michael H. Miller, Esq., Chairman
April 25 & May 2, 1996

The deadline for school news for the next issue is 5 p.m. Friday.

COMMONWEALTH OF MASSACHUSETTS
PROBATE COURT
Essex, ss.
Docket No. 95P 1242-GR1

To CHRISTOPHER ARCE of Andover in the County of Essex, and to the Massachusetts Department of Mental Retardation.

A petition has been presented to said Court alleging that said CHRISTOPHER ARCE is a mentally retarded person, and praying that MONSERRATE ARCE of Andover in the County of Essex or some other suitable person, be appointed his guardian.

If you desire to object thereto you or your attorney should file a written appearance in said Court at Salem before ten o'clock in the forenoon on the twentieth day of May, 1996, the return day of this citation.

Witness, EDWARD J. ROCKETT, Esquire, First Judge of said Court, this eighteenth day of April, 1996.

Jane Brady Stirgwolt,
Register
May 2, 1996

TOWN OF ANDOVER

PLANNING BOARD

Notice is hereby given that a public hearing will be convened on Tuesday, May 14, 1996, at 8:00 p.m., in the Third Floor Conference Room, Town Office Building, Bartlet Street, on an application made by Deering Realty Trust for a 20 lot Definitive Subdivision Plan entitled "Deering Estates" on property owned by Deering Realty Trust and Woodchuck Nominee Trust located offJenkins Road. The application may be examined in the Planning Department between the hours of 8:30 a.m., and 4:30 p.m., Monday through Friday.

ANDOVER PLANNING BOARD

Michael H. Miller, Esq., Chairman
April 25 & May 2, 1996

MORTGAGEE'S SALE OF REAL ESTATE

Unit 12 Abbot's Pond Condominium
7 Bryan Lane
Andover

By virtue and in execution of the Power of Sale contained in a certain mortgage given by Susan Ho to The Boston Five Cents Savings Bank FSB dated March 17, 1989 and recorded with Essex County (Northern District) Registry of Deeds, at Book 2901, Page 327 of which mortgage the undersigned is the present holder for breach of the conditions of said mortgage, and for the purpose of foreclosing the same will be sold at Public Auction on the mortgaged premises hereinafter described namely

Unit 12 Abbot's Pond Condominium
7 Bryan Lane
Andover

Essex County, Massachusetts, on June 6, 1996 at 10:00 AM all and singular premises described in said mortgage as follows:

The Unit known as Unit #12, 7 Bryan Lane, Abbot's Pond Condominium, Andover, Essex County, Massachusetts as further decribed as follows:

Unit 12 ("Unit") of Abbot's Pond Condominium ("Condominium"), created pursuant and subject to the provisions of Chapter 183A of the General Laws of Massachusetts, by Master Deed dated September 12, 1988, and recorded with Essex North District Registry of Deeds, Book 2806 Page 6, (hereinafter referred to as "Master Deed"), as amended by Amendment to Master Deed adding Phase 2 dated December 7, 1988 and recorded with Essex North District Registry of Deeds in Book 2855 Page 219 and as amended by Amendent to Master Deed adding Phase 3 dated March 15 , 1989 and recorded with said Reglstry of Deeds in Book 2899 Page 310

The Post Office address of the Unit is:

7 Byan Lane (Unit 12)
Abbot's Pond Condominium
Andover, Mass. 01810

The Unit is conveyed together with the following:

The Unit contains 1,323 square feet, approximately, and is laid out as shown on floor plans filed with the Master Deed and shown on Unit plan recorded herewith and affixed to which is the verified statement of a registered architect, certifying that the plans show the unit designation of the Unit hereby conveyed and of immediately adjoining units, and that it fully and accurately depicts the layout of the Unit, its location, dimensions, approximate area, entrance, and immediate common area to which it has access, as built.

1. An undivided 2.98% interest appertaining to the Unit in the Common areas and Facilities of said Condominium, described in the Master Deed. The undivided percentage interest may vary as it is amended from time to time pursuant to the provision of the Master Deed.

Said premises will be sold subject to any and all unpaid taxes, assessments, betterments and municipal liens, if any there be.

TERMS

Five Thousand and 00/100 ($5,000.00) Dollars in cash or certified check at the time and place of the sale, balance to be paid at the office of ADELSON, GOLDEN & LORIA, P.C., Attorneys for Massachusetts Housing Finance Agency TWO CENTER PLAZA, SUITE 500, BOSTON, MASSACHUSETTS, within thirty days of the sale. Other terms, if any to be announced at the sale.

Massachusetts Housing
Finance Agency
Present holder of said mortgage
By its Attorneys
ADELSON, GOLDEN & LORIA, P.C.
TWO CENTER PLAZA, SUITE 500
BOSTON, MASSACHUSETTS 02108

AUCTIONEER: Daniel P. McLaughlin & Co., Inc., Mass. Lic. No. 2107

May 2, 9 & 16, 1996

Cain
CHRYSLER / Plymouth
YOUR LOCAL "HASSLE-FREE" DEALERSHIP
STOP BY & CHECK OUT OUR "HASSLE-FREE" PRICING POLICY!
LXi SALE
SEBRING LXi
Leather, moonroof.
3 AVAILABLE
$19,499
INCLUDES REBATE
TOWN & COUNTRY LXi
Leather, ABS, dual airbags.
4 AVAILABLE
$28,758
Cain CHRYSLER / Plymouth
ROUTE 38, WILMINGTON
(508) 658-3385
Kendall MOTOR OIL Pour In The Protection
SALE ENDS 5/7/96

SMITH MOTOR SALES
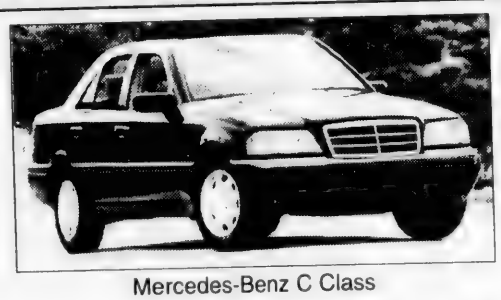
Mercedes-Benz C Class
AFFORDABLE LUXURY & SAFETY
STARTING BELOW $30,000
SEE OUR EXTENSIVE NEW CAR INVENTORY
PREOWNED DIVISION

1994	S 420V	Black Pearl/Black	31,000 miles
1993	190 E2.6 Sportline	Black/Grey	44,000 miles
1993	300TE 4 matic	Black/Palomino	SAVE
1992	300SD	Smoke/Parchment	55,000 miles
1992	300E	Smoke/Parchment	SAVE
1991	300SEL	Black Pearl/Black	77,000 miles
1989	300SE	Anthracite/Palomino	$16,900

Two Mercedes under $5,000

Mercedes-Benz
SMITH MOTOR SALES
Authorized Mercedes-Benz Dealer
455 River Street, Haverhill, Massachusetts
(508) 372-2552

Story idea? Call the Townsman at 475-1943.

LEGAL NOTICE

TOWN OF ANDOVER CABLE T.V. LICENSE RENEWAL PUBLIC HEARING

The Andover Cable Advisory Committee will hold a public hearing on Wednesday, May 15 at 7:30 P.M. at the Andover Town Offices, 3rd floor conference room concerning TCI Cablevision of Andover and the possible renewal of its cable television license due to expire in June, 1997.

Members of the public are encouraged to provide verbal or written comments concerning the performance of TCI under its current contract, future cable-related needs and interests of the community. This is an ascertainment hearing held pursuant to federal law 47 U. S. C. 546 and state regulation 207 CMR 8.01 and 8.03. Any renewal proceeding records shall be available for public inspection at the Office of the Town Clerk.

Written comments may be submitted to the Andover Cable Advisory Committee, C/O Finance Department, 36 Bartlet Street, Andover, MA 10180.

John Dempsey
Chairman
Andover Cable
Advisory Committee
May 2, 1996

COMMONWEALTH OF MASSACHUSETTS
THE TRIAL COURT
THE PROBATE AND FAMILY COURT
36 FEDERAL STREET
SALEM, MA 01970
ESSEX DIVISION
Docket No. 96P 0811-EP1

Estate of **DORIS B. HUDGINS,** late of Andover in the County of Essex.

NOTICE

A petition has been presented in the above-captioned matter praying that a certain instrument be probated purporting to be the last will of said deceased by RICHARD C. HUDGINS and DEANNA B. ATCHISON, both of Andover in the County of Essex, praying that they be appointed executors thereof, without giving a surety on their bond.

If you desire to object to the allowance of said petition, you or your attorney should file a written appearance in said Court at Salem on or before 10:00 in the forenoon on May 28, 1996.

In addition you should file a written statement of objections to the petition, giving specific grounds therefore, within thirty (30) days after the return day (or such other time as the Court, on motion with notice to the petitioner, may allow) in accordance with Probate Rule 16.

Witness, Edward J. Rockett, Esquire, First Justice of said Court at Salem, the twenty-second day of April in the year of our Lord one thousand nine hundred and ninety-six.

Jane Brady Stirgwolt
Register of Probate
May 2, 1996

MORTGAGEE'S SALE OF REAL ESTATE
32 Farrwood Drive, Andover, MA 01845

By virtue and in execution of the POWER OF SALE contained in a certain mortgage given by Kenneth Gropper and Andrea J. Gropper to Bank Meridian, N.A. dated July 7, 1988 and recorded with Essex County Registry of Deeds, North District, in Book 2902, Page 314 of which mortgage the undersigned is the present holder, (by Assignment dated June 28, 1995 and recorded with Essex County Registry of Deeds, North District in Book 4300, Page 8 and Page 10) for breach of the conditions of said mortgage and for the purpose of foreclosing the same will be sold at Public Auction at 10:00 A.M. on the 15th day of May, A.D. 1996 on the mortgaged premises hereinafter described, all and singular the premises described in said mortgage,

To wit:

the land in Andover, Essex County, Commonwealth of Massachusetts, together with the buildings thereon, bounded and described as follows:

NORTHWESTERLY	by the Southerly line of Farrwood Drive, 191.37 feet;
NORTHEASTERLY	by Lot 40 on plan hereinafter mentioned, 317.24 feet;
SOUTHEASTERLY	by the town and County lines of Andover, Essex, and North Reading, Middlesex County and the land of New England Power Company, 253.34 feet.
WESTERLY	by New Lot 38 on the said plan, 251.34 feet.

Containing 60,280 square feet as shown on said plan.
Being shown as New Lot 39 on plan entitled "Revision of Lots 37, 38, and 39, Farrwood Forest, Andover, Mass." dated March 25, 1974 by Raymond C. Pressey, Inc., said plan being recorded in Essex North District Registry of Deeds as Plan No. 7048.

The premises are conveyed subject to and with the benefit of agreements, easements, and restrictions of record, if any, so far as the same are still in force and applicable.

Being the same premises conveyed to us by deed of John L. Kempf dated September 22, 1983 and recorded with North Essex Registry of Deeds at Book 1725, Page 3.

Subject to and with benefit of easements, restrictions, covenants and stipulations of record if any there be so far as the same are now in force and applicable.

Said premises are to be sold subject to any and all unpaid taxes, tax titles, assessments and municipal liens.

Said premises are conveyed subject to a prior mortgage granted by Kenneth Gropper and Andrea J. Gropper to Bank of New England, N.A. dated December 4, 1987 and recorded with said Deeds in Book 2639, Page 141, in the original principal amount of $151,000.00.

Terms of Sale:

The amount of $10,000.00 is to be paid in cash and/or certified and/or bank cashier's check to be paid by the Purchaser at the time and place of sale. The balance of the purchase price is to be paid by the Purchaser upon delivery of the Deed, within thirty (30) days of the sale.

Other terms to be announced at the sale.

Signed:
Empire Mortgage Limited Partnership V
Assignee and Present holder of said mortgage by its Attorney

Daniel P. Dacey, Esquire
Marsh, Moriarty Ontell, & Dacey, P.C.
One Bowdoin Square, 10th Floor
Boston, Massachusetts 02114
Tel: 617-742-1822

April 18, 25, May 2, 1996

DAN'S AUTO BODY
23 Years Serving The Andovers
Free Estimates
(508) 664-9954
COLLISION REPAIRS
FRAME REPAIRS
TOWING
AUTO GLASS
AWARD WINNING RESTORATIONS
Antique · Classic · Special Interest
209 Main Street, Route 28,
North Reading, MA 01864
Deductible?
Lic. 1805 Use Visa orMastercard #RS 423

NASSAR FORD

3 WAYS TO GET THIS CAR
BRAND NEW 1996 FORD
TAURUS
Preferred equipment package 204A, ABS.
No. 6165

1 ONE PAY LEASE $6671
2 24 MO. LEASE $274 PER MO. FOR 24 MOS. $1000 CASH DOWN OR TRADE
3 SPECIAL FINANCING 2.9% ANNUAL PERCENTAGE RATE FINANCING OR $600 FACTORY REBATE

RED CARPET LEASE. $274 x 24 mos. = $6576. $1000 cash down or trade. 1st mo. pymt. & ref. sec. dep. of $350 req. Closed-end lease. Taxes & reg. add'l. Lease based on 12K mi. per year. 15¢ per mile additional. Purch. opt. of $12,541 avail. ONE PYMT. LEASE: One pymt. of $6671 required at lease onset. Sec. dep. of $350 required. Taxes & reg. add'l. Lease term = 24 mos. 12K mi. per year. 15¢ per mi. add'l. Closed-end lease. Purch. opt. of $12,541 avail.

3 WAYS TO GET THIS CAR
BRAND NEW 1996 FORD
CONTOUR GL
No. 6121
Preferred equipment package 235A.

1 ONE PAY LEASE $5510
2 24 MO. LEASE $214 PER MO. FOR 24 MOS. $1000 CASH DOWN OR TRADE
3 SPECIAL FINANCING 2.9% ANNUAL PERCENTAGE RATE FINANCING OR $600 FACTORY REBATE

RED CARPET LEASE. $214 x 24 mos. = $5136. $1000 cash down or trade. 1st mo. pymt. & ref. sec. dep. of $325 req. Closed-end lease. Taxes & reg. add'l. Lease based on 12K mi. per year. 15¢ per mile add'l. Purch. opt. of $9242 avail. ONE PYMT. LEASE: One pymt. of $5510 required at lease onset. Refundable sec. dep. of $325 required. Taxes & reg. add'l. Lease term = 24 mos. 12K mi. per year. 15¢ per mi. add'l. Closed-end lease. Purch. opt. of $9242 avail.

PRE-OWNED CARS TRUCKS

'89 DODGE SHADOW 4DR. No. 60403A	$1995	'85 NISSAN 300ZX COUPE. No. 50359D	$5995	'94 HONDA CIVIC No. 60441A	$10,995	'88 PLYMOUTH VOYAGER No. 60306B	$3995
'89 DODGE DAYTONA No. 60357B	$3595	'88 HONDA ACCORD No. 60431A	$6995	'91 MAZDA 929 SDN No. 60430A	$12,995	'87 FORD E150 CLUB WGN. No. 60421A	$6995
'89 FORD FESTIVA No. 51029R	$3995	'90 MERCURY COUGAR No. 60327B	$6995	'95 FORD PROBE HATCHBACK. No. 60313A	$13,695	'90 DODGE DAKOTA No. 60318A	$6995
'91 ESCORT GT HATCHBACK No. 60444A	$3995	'92 FORD TEMPO GLS COUPE, 6 Cyl. No. 60402A	$7995	'95 THUNDERBIRD No. 60217A	$13,995	'90 BRONCO II No. 60271A	$7995
'88 LINCOLN TOWN CAR No. 60319B	$4995	'94 FORD ESCORT SEDAN. No. 60324A	$8795	'95 NISSAN ALTIMA SEDAN. No. 60305A	$14,995	'93 FORD EXPLORER SPORT, 2 DOOR, 5 spd. No. 60334A	$13,695
'89 FORD TAURUS SDN. No. 60445A	$5495	'89 ACURA INTEGRA 2DR No. 60443A	$8995	'93 CADILLAC DEVILLE SEDAN. No. 60424A	$16,895	'92 FORD EXPLORER 4 DOOR. No. 60404A	$13,995
'89 PONTIAC GRAND AM COUPE. No. 60333A	$5995	'94 FORD ESCORT SEDAN. No. 60202B	$8995	'94 DODGE INTREPID SEDAN. No. 51207B	$16,995	'92 FORD E350 12 PASS. No. 60406A	$14,995
'89 FORD TEMPO SEDAN. No. 50908A	$5995	'93 TOYOTA COROLLA 4 DR. No. 60442A	$9995	'95 FORD CROWN VICTORIA LIMITED. No. 60408A	$17,995	'95 FORD F150 4X4 No. 60325A	$15,995

nassar ford
320 S. BROADWAY • ROUTE 28
ANDOVER/LAWRENCE LINE
SALE ENDS 5/8/96
(508) 688-6904

475-1943
Puts You In The
TOWNSMAN
Classifieds
It
$$PAYS!!
ANDOVER TOWNSMAN

Recycle

18 SINGLE PANE, double hung windows, framed screens, foam carpet underlayment, used lumber, crib (needs some hardware), electric motors from small appliances. Please call John at **685-8406.**

FREE HORSE MANURE. Call **687-7598.**

SNOWBLOWER- Good for parts or someone who can fix it. Seized up. 25 year old Montgomery Ward 5 h.p.. Free- take it away. Call **685-6279.**

TWO GROCERY BAGS full of leftover remnants from sewing. Cottons, knits, drapery and upholstery items. **475-0873.**

WANTED: 73 PEOPLE to lose weight. Programs starting at $30. Call now: **687-8331.**

Video Services

GLOBAL VIDEO
Weddings, anniversaries, home movies, photos and slides, sports events to video cassette. Fred Crispo, Andover **475-1397.**

Novenas

A PRAYER TO THE BLESSED VIRGIN
Oh most beautiful flower of Mount Carmel, fruitful vine, splendor of heaven, blessed Mother of the Son of God, Immaculate Virgin assist me in this, my necessity. Oh star of the sea, help me and show me herein you are my mother. Oh holy Mary Mother of God, queen of Heaven and earth, I humbly beseech you from the bottom of my heart, succor me in this necessity. There are none that can withstand your call. Oh show me herein you are my mother, Oh Mary conceived without sin, pray for us who have recourse to thee. (3 times). Holy Mary I place this cause in your hands. (3 times). Sweet Mother I pray for this cause in your hands (3 times). Holy Spirit, resolve all my problems, light all roads so that I can attain my goal. You gave me the devine gift to forgive and forget all evil against me and that in all instances of my life, you are with me. I want this short prayer to thank you for all things as you confirm once again that I never want to be seperated from you even in spite of material things. I wish to be with you in eternal glory. Thank you for your mercy towards me and mine. (The person must say this prayer on three consecutive days. After three days the request will be granted. This prayer must be published after the prayer is granted). M.E.M.

PRAYER TO THE BLESSED VIRGIN. (never known to fail.) O most beautiful flower of Mount Carmel, fruitful vine, splendor of Heaven, Blessed Mother of the Son of God, Immaculate Virgin, assist me in my necessity. O star of the Sea, help me and show me here you are my mother. O Holy Mary, Mother of God, Queen of Heaven and Earth. I humbly beseach you from the bottom of my heart to secure me in my necessity (make request). There are none that can withstand your power. O Mary conceived without sin, pray for us who have recoursed to thee (3 times). Holy Mary, I place this cause in your hands (3 times). Say this prayer for 3 consecutive days, then you must publish and it will be granted to you. R.J.B.

ST. JUDE'S NOVENA: May the Sacred Heart of Jesus be adored, glorified, loved and preserved throughout the world now and forever. Sacred Heart of Jesus, pray for us; St. Jude worker of miracles, pray for us. Say this prayer nine times a day; by the eighth day your prayer will be answered. It has never been known to fail. Publication must be promised. Anonymous.

Retelle tree corporation
Peter G. Retelle, Mass. Certified Arborist
PROTECT
Your Landscape Investment
• Flowering Dogwoods
• Birch Trees • Gypsy Moths
For information and/or pricing call:
640-1475
Robert Retelle, Spray Program Coordinator

Autobody Repair
FREE ESTIMATES
• Collision Repair • Frame Repair • Factory Trained Technicians
• Theft Repair • Complete Paint Jobs • All Repairs to Factory Specs
• Insurance Estimate • Expert Color Matching • Interface with Insurance Companies
• **All Work Fully Guaranteed**
PLEASE CALL **508-975-0957** OR STOP BY & SEE US
(Rte. 114 - on the North Andover/Middleton Line)
ESSEX AUTOMOTIVE CENTER
Division of Center for Autobody Repair & Restoration, Inc.
2350 Turnpike Street • North Andover, MA 01845

AUTOMOTIVE DIRECTORY
NEW CAR DEALER
TOM MANZI DODGE
New & Used
CARS & TRUCKS
AAA Award Winning
Service & Parts
Serving You & Your Family In This Area For Over 30 Years
Cor. of Merrimack & So. Broadway
Lawrence, MA
683-9591
NEW CAR DEALER
CLARK
CHRYSLER-PLYMOUTH
175 Pelham St.
(Exit 47 off Rte. 93)
Methuen, Massachusetts
Open Evenings
688-6053
CASH PAID
Junk Cars & Trucks
UP TO $60.00
$$$$$$$$$$
Wing's Used Auto & Truck Parts
1628 Shawsheen St., Tewksbury
508-851-8100
508-657-7389
Installation of Parts
To Place Auto Directory Advertising Please Call Pauline At The Andover Townsman 475-1943

JAFFARIAN
VOLVO **TOYOTA**
"THE DEAL BEATERS"
NEW 1996 VOLVO 960 MODELS
Moonroof, A/C, Power Windows & Locks, Leather Int., Alloy Wheels, Demo, and More!

MSRP $34,850 **SALE PRICE!**
SAVE $5000 **$29,850**
NEW 1996 VOLVO 850 SEDAN

2 Front Air Bags, Side Air BAgs, AM/FM Cassette, Power Windows & Locks, Steel Radials, 4 Year / 50,000 Mile Warranty.
ONLY $279 PER MO. 36 MO. LEASE **OR $25,395**
36 Month Lease. $2500 Down. Cash or Trade. 12K mi. per year. $300 security deposit. $595 acquisition fee. Tax. Title, not included. Includes $800 Volvo Retention Program
SELECT VOLVOS PRE-OWNED
1994 VOLVO 940 WAGON
Auto, A/C, Airbags, Power Seat, 1 owner, Flawless! #8234 **$19,995**
1990 VOLVO 760 WAGON
Leather, Power Windows & Locks, Sunroof, A/C, Cassette, One Owner. **$12,995**
1991 VOLVO 740 SEDAN
Sunroof, Leather, Auto., Power Windows & Locks, Low Miles, Mint Condition. **$13,995**
1995 VOLVO 850 WAGON
Auto, A/C, Airbags, Save Thousands From Original List Price. #8237 **$23,995**
1985 VOLVO 740 SEDAN
Leather, Sunroof, Power Windows & Locks, Mint Condition. **$4995**
1996 TOYOTA COROLLA
A/C, Power Steering, Power Brakes, AM/FM Stereo, Rear Defroster

MSRP $15,190 SAVE -$2195
SALE $12,995 OR LEASE FOR $179 PER MO.
36 Month Lease. 12,000 miles per year. Excludes taxes and title. $500 down first payment & security deposit at inception
1996 TOYOTA CAMRY
A/C, Auto., Power Windows, Power Locks, Stereo Cassette

MSRP $20,403 SAVE -$2608
SALE $17,795 OR LEASE FOR $229 PER MO.
36 Month Lease. $995 down cash or trade. 12,000 miles per year. excludes tax & title. 1st payment and security due at inception
312 River Street, Route 110
Haverhill, MA / Exit 49 off 495
(508) 372-8551 (800) 352-8551
JAFFARIAN
VOLVO · TOYOTA
"THE DEAL BEATERS"
Serving The Andovers Since 1965

HOMETOWN SEAFOODS
Please Stop in & See Our Excellent Selection of
FRESH SEAFOOD
cut daily on our premises
We also have prepared products and many seasonal specialties
LIVE LOBSTERS - We Ship
Chowders - Sandwiches
We are committed to your 100% satisfaction
15 Barnard St, Andover 475-7426

ANDOVER MASSAGE THERAPY
Top Quality, Experienced Practitioners
474-4905
By Appt. Mon.-Sat. • Gift Certificates
relaxation massage • deep tissue • trigger point work

Frames Unlimited
You name it ... we'll frame it.
Hours: Tues., Wed., Sat 10-5; Thurs & Fri. 10-8
-CLOSED SUNDAY AND MONDAY-
Shawsheen Plaza, ANDOVER 470-0432

DRISCOLL'S PACKAGE STORE
~ Serving Andover Since 1936 ~
FINE WINES, DOMESTIC & IMPORTED BEER & SPIRITS.
BEVERAGE CATERING, BARTENDERS & SERVERS
WE DELIVER - 475-1004
Corner of Bartlet & Barnard Sts.
Mon.-Sat. 9am-10pm; Sun. Noon-5pm

... so the big boys won't play ball with you...
BEFORE YOU BUY A NEW DODGE or Similar CHRYSLER-PLYMOUTH
SEE US ...
WE'LL PLAY BALL WITH YOU.
TOM MANZI Dodge
Rte. 28, South Lawrence
Corner of South Broadway and Merrimack St.
Parts & Service Depts. Now Open
Thursday 'til 8 p.m. • Saturday 9 a.m. - 1 p.m.
508-683-9591

N.E. COMPUTER SUPPLY
Products & Peripherals
4 & 8 MM Data Cartirdges, Optical Discs - TK 50"s,
Laser Toner, Drums, Modems - Tape Backups
Optical Disks & Hard Drives, PC & LAN
Cables - Printers, Ergonomic Products
93 Main Sreet 474-0088
Andover FAX: 474-0085

ELM STREET AUTOMOTIVE
9 Lupine Rd., Andover
475-5873
Complete Auto Repairing
FOREIGN CARS OUR SPECIALTY
24 Hr. Towing & Road Service

WHITE STREET
Paint & Wallpaper
Benjamin Moore PAINTS
• WHOLESALE
• COMMERCIAL
• ARCHITECTURAL
• INDUSTRIAL
15 Broadway, Lawrence
688-6078 • 683-8694
419 So. Broadway, Salem, NH
(603) 890-5345

Anastasia's Curtains and Gifts
Verticals, Mini Blinds, Duettes, Pleated Shades, Custom and Ready-Made Curtains, Collectibles, and many more gifts.
1215 Main St., Tewksbury
640-1580

ANDOVER PHOTO
EXPRESS COLOR PROCESSING
COLOR ENLARGEMENTS
B & W CUSTOM LAB
ALBUMS & FRAMES
PASSPORT PHOTOS
27 BARNARD STREET 475-1452

NO. ANDOVER AUTO BODY
374 OSGOOD ST., NO. ANDOVER
683-6000
Complete body and frame repairs on all foreign & domestic cars.
State licensed appraisers and insurance specialists
Our reputation speaks for itself!
State Reg. #227

BUSINESS PROFILES

From the left, Chris McQuade, Scott Valentine, Dave Doucette, and three generations of Fran, Rob, Michael and Mike Reilly

F.P. REILLY & SONS

F.P. Reilly & Sons has served Andover and vicinity for over 45 years. The second generation has taken over the helm. Their success is due to quality workmanship and referrals by satisfied customers.

F.P. Reilly & Sons specialized in repair and installation of septic systems, Title 5 inspections, water and sewer hookups, drainage and wet basement repairs, hot topping parking lots and driveways, infrared patching, street and parking lot sweeping, site development, excavating, heavy machine rental and oil tank removal.

Owners Francis, Robert and Michael encourage you to call with any questions you may have in these areas. They will be happy to help you in any way they are able. They offer free estimates on any work you are considering.

In addition to those listed in the photo are experienced employees, secretary Cookie Reilly, Peter Reilly, Mike Desalvo, John Senee, Chris Doherty, Gary Znamierowski and Wayne Merola.

F.P. Reilly & Sons is located in Ballardvale. Telephone (508) 475-1237. *5/2/96 Rosemary C. Bernal*

MAIN STREET Mobil
Sam Ameen, Jr. • Master Technician: Daniel "Doc" O'Carroll
Brake & Suspension Specialists
Car Care Network
• Nationwide Warranty
• Domestic & Foreign Vehicles
• ASE Certified Technicians
Gas & Diesel Available 24 Hours A Day
14 N. Main St. Andover 475-2566

ACE UPHOLSTERY
FOR ALL YOUR UPHOLSTERY NEEDS
NEW LOCATION
280 Main Street
Salem, NH
(603) 894-6411

All Types of Leather Repair
HEELS WHILE YOU WATCH
7 Bartlet St., Andover
474-9320
PAUL'S SHOE REPAIR
•ANDOVER, MA•
Expert Repair of Fine Footwear

Temna's HERB PHARM INC.
• Herbs and Nutrition
• Reflex Therapy
• Iridology
• Vitamins and Minerals
• FREE Classes - Herbs and Nutrition
89 Main Street
Andover, MA 470-3372

Lily Wong's
Cantonese, Szechuan & Polynesian Cuisine & Lounge
Now Serving Sandwiches in the Lounge
Catering - American & Chinese (American food is for catering only)
Rte. 114, Middleton • (508) 777-7200

PEKING GARDEN OF ANDOVER
OPEN KITCHEN
Chinese, Polynesian and Mandarin Cuisines
FAST FOOD & TAKE OUT
OPEN 7 DAYS A WEEK
36-36A PARK ST.
ANDOVER
749-9919
749-9922

DANCE SUPPLIES and COSTUMES
Methuen Mall
10% OFF WITH THIS AD (Exp. 5/31/96)
ANDOVER DANCE & COSTUME
475-5665 687-0443

TOWNE AUTO BODY
Collision Experts Insurance Specialist
Fast and Courteous Service
Isn't it time you dealt with friendly professionals.
Located at former Andover Auto Body location.
SHOP REG. # 2495
307 Clark St., No. Andover
975-8700

New Bodies
by SlenderQuest
TONING AND TANNING SYSTEMS
• Wolff System™ Tanning Beds
• Massage • Nails
• Sea Clay Body Wraps
MESSINA'S SHP. PLAZA
109 MAIN ST., NO. ANDOVER
688-8040

ANDOVER PLUMBING & HEATING
We Feature KOHLER Elegance and *also* Install Complete BATHS & KITCHENS
Repairs & Remodeling
475-5121 685-8383
689-9515
P. O. Box 262, Andover
Lic. No. 6739 Lic. No. 9983

Design Lighting
• Lighting • Lampshades
• Table & Floor Lamps
• Electrical Supplies
North Andover Mall
Rte. 114, No. Andover 794-1650

HORSESHOE CAFE
"BEST BAR-B-Q NORTH OF BOSTON"
(... The Phantom Gourmet)
• Seafood • Poultry • Beef Entrees
• Lunch & Dinner Specials • Live Bands Wed.-Sat.
- NTN - KENO
226 Main St. / No. Reading / 664-3591

DEPOT HOUSE OF PIZZA
• PIZZAS • HOT OVEN GRINDERS
• SPAGHETTI • LASAGNA • SALAD
• SIDE ORDER • HOMEMADE DINNERS
• BEER & WINE
53 Essex St., Andover
475-0055

ANDOVER EARLY CHILDHOOD DEVELOPMENT CENTER
• Open 6:15 a.m. to 6:15 p.m.
• Summer Camp-Enroll Now
• September Enrollments Now
• Limited Space
274 Lowell St. (133)
ANDOVER 475-9000

MASTERS SELF DEFENSE CENTERS
SHAOLIN KEMPO-KARATE
FITNESS & SELF DEFENSE
Bruce Gonsalves, Chief Instructor
STUDIO 508-664-0256
246 Main Street
N. Reading, Ma 01864

Nothing Runs Like a Deere
Authorized John Deere Dealer
SANDA EQUIPMENT SALES
222 Andover St., off Rte. 125, Wilmington
(508) 694-9920

Entertainment

BIRTHDAY'S- Irish story teller/musician. Sing-a-long, games, folk/original tales, percussion instruments. Family, daycare, church groups and nursing homes. References. Call **470-1885.**

DYNO ENTERTAINMENT Now offers the Purple Dinosaur, Baby Dinosaur, Cookie Creature. Songs, games, balloons and face paintings. Free extra time with/mention of ad. Call **508-851-7501.**

I-LASHES U. KLOWN Children and business parties, promotions, parades, balloon sculpting and more... **1-617-381-9198.**

MAGICIAN- Let Mr. Magic captivate the kids at your next party. Colorful creative entertainment. A local favorite. Bob **975-0408.**

Alterations

ANDOVER TAILORING. Quality alterations. Men's, Women's and Children's. Call **475-1447.** Tuesday-Friday, 8-5; Sat. 8-3.

Consignment Shops

WE PAY TOP DOLLAR for your child's outgrown clothes, toys, and books. No appointment necessary. ENCORE, Parlmont Plaza, Chelmsford (off Rte. 110, next to Olan Mills) **508-256-7298.**

Health & Fitness

IS YOUR PERSONAL trainer too impersonal? Work with someone who will work with you. Have a program designed especially for you. Call Kyle Campbell, Personal Fitness Consultant, M.Ed. 11 years experience in the fitnes field. **685-6193.**

PERSONAL FITNESS TRAINING- "Spring into Shape" in your home. Free consultation. Call Donna **682-8249.** Certified and Insured.

Health Services

STOP SMOKING NOW! Duke University Medical Center's highly regarded Quit Smart Program now in Andover. Call Gary **682-1579** for more information.

WHY GIVE YOUR children drugs, when there's a new nutritional breakthrough for ATTENTION DEFICIT DISORDER? All natural non-drug alternative to Ritalin. 90 day money back guarantee. Free medical doctors cassette. Call Sue **508-365-2626.**

Services Offered

A-1 AIRPORT SERVICE, 975-1314. (We cater to particular people.) Consultants and upper management-regular travelers. Totally private, reliable transportation, $46.

A DUMP TRUCK for hire. ATTICS, CELLARS, YARDS CLEANED for a reasonable price. Prompt, reliable service. Call Jim at **685-1302.**

AIR SYSTEMS ETC. Central air-conditioning. Air-condition your home with quality service guaranteed. Low affordable prices. Experienced licensed technicians. Heating & venting. **686-1856; 603-898-1770.**

AM.-PM. DUMP TRUCK Services. You call, we haul. We clean out attics, cellars, garages, etc. Fast service. Low prices. Fully insured Established 1975. **688-7102.**

ANNOUNCE YOUR NEW LIFE. Bridal showers, wedding invitations, wedding programs, birth announcements, envelopes & stationary. All personally designed & hand lettered by graphic designer Ned Williams. Portfolio available. **475-2540.**

BASEMENT WATERPROOFING- Lifetime transferable guarantee on drainage systems installed in finished/unfinished basements. Cracks repaired. Free estimates. Call G. Spaulding Co. **508-374-0662.**

CALLIGRAPHY WITH A CREATIVE TOUCH. DISTINCTIVE CALLIGRAPHY for addressed envelopes, place cards, certificates. PERSONALIZED STATIONERY & GIFTS for adults and children. INVITATIONS: wedding bridal/baby showers, Christenings, birthday/anniversary, Bar/Bat Mitzvahs. Rehearsal dinner, Birth/engagement announcements. Pool Party, B.B. Que, graduation invitations/announcements. Album Invitations discounted. Distinctive, Unique & Personally Designed especially for you. THE WRITE PLACE on the porch at 10 Essex Street, Andover. Tues.-Fri. 10:30-5:00; Sat. 10:30-4:00. **474-4645.**

DO YOU OWN a computer? I do hardware or software consulting, installation, troubleshooting or training in the comfort of your own home. Reasonable rates. MICROSOFT CERTIFIED. **475-7307.**

J&J CLEAN-OUTS. Attic, cellar and yard cleanouts. Anything taken away. Windows also done. Call Jason at **688-8907.**

PAINTING, INTERIOR/-EXTERIOR, odd jobs. From demolition to home repair. Quality work at low prices. 24 hour service. **687-2509.**

RAY BOURQUE PAINTING & CARPENTRY. Licensed and insured. Free evaluation. Call **475-7048.**

BUSINESS PROFILES

Designer Elizabeth seated at one of the displays

Boston Flower Market

Boston Flower Market is a one-stop center for all your flower, house plant, nursery stock, shrub and indoor and outdoor pottery needs.

Planters and urns of every description are available. Assorted pots of china and clay in all sizes are carried. Oriental fish bowl planters are a very popular item. They will custom paint urns to your specifications. Several sizes of stone pineapples, the symbol of hospitality, are stocked.

Garden sets and statuary for both interior and exterior decorating are on display. These items may be rented for garden parties or weddings.

There is a collection of exquisite furniture, much of it from estate sales, antiques and reproductions. The styles are eclectic.

A large selection of fresh flowers and special plants are available for Mother's Day. Also appropriated for Mother's Day are a variety of unique gift items. Gift certificates are available for her to choose her own present.

Boston Flower Market can supply all your planting needs: annuals, perennials, shrubbery, mulch, etc. Landscapers are on hand to consult with and provide personal service for your particular needs.

In May, the miniature golf course, driving range and ice cream and snack bar will open.

Boston Flower Market, formerly Pinewood Garden, is located at 327 Main Street, North Reading. Major credit cards are honored. Adequate parking is available.

Telephone: (508) 664-5774.

5/2/96 *Rosemary C. Bernal*

BUSINESS PROFILES

F.P. REILLY & SONS
• SEPTIC SYSTEM INSTALLATION, REPAIRS and INSPECTION
(TITLE 5, DEP Approved)
• HOT TOPPING • OIL TANK REMOVAL
• WET BASEMENT CONTROL • EXCAVATION
• SWEEPING • WATER & SEWER INSTALLATION
475-1237
• Serving Andover and Vicinity for Over 40 Years •

TRANSFORMATION
Custom Embroidered & Imprinted Sportswear
Over 7000 Designs In Stock
• Replicas of Antique Tin & Cast Toys
• Victorian Cards, Stickers & Gift Wrap
• Jewelry & Teddy Bears
85 Main St., N. Andover 689-3535
Hours: Mon. thru Sat. 10am-5:30p.m.

DAWG CITY
• PET SUPPLIES
• TROPICAL FISH
• GROOMING
• TRAINING
38 Pearson St., Andover
474-0655

ANDOVER HOCKEY SHOP
Shawsheen Square 475-7474
• ALL SPORTS •
TEAM SUPPLIES
HOURS: 10-6 Daily; Sat. 9-5

AMERICAN GUTTER CLEANING
GUTTERS INSTALLED and REPAIRED
• Gutter Screening • Wooden Gutters Oiled
• Fully Insured • Free Estimates
GUTTERS & DOWNSPOUTS CLEANED & FLUSHED $35-$75 (AVERAGE HOUSE)
1-800-322-1920 851-6045

SCS Cleaning Systems, Inc.
"The Leader in Housecleaning"
Prices Start At $42.00 Per Visit
Housecleaning • Carpet Cleaning
Window Cleaning • Drapes & Upholstery
•Call Today (603)894-5595•

TUSCANO Ristorante Italiano
~ Full Service Restaurant ~
Private & Corporate Catering
Davio & Donna Frocione - Chef/Owners
1866 Main St. (Rte. 38) Tewksbury, MA 01876 (508) 640-1562

Gallery Tile Inc
Imported & Domestic
• Ceramic, Marble & Granite Tile
• Custom Fabricated Countertops
• Setting Material, Tools & Supplies
SHOWROOM OPEN MON.-SAT. / MC • VISA • AMEX
177 Market St., Lawrence 683-3639

BELLY STUFFERS America's Favorite All Beef Hot Dog!
All Our Belly Stuffers Are HOT AIR COOKED and 100% BEEF Kosher
Try Our Hot Air Cooked French Fries! Bagels, Muffins
Croissants offered from Croissant du jour - Baked fresh daily!
239 Winthrop • Rte. 114 • Lawrence
(Across from Friendly's)

Cosmo's RESTAURANT AND LOUNGE
"Methuen's Best Kept Secret"
• GREEK FOOD AT ITS BEST
• HOMESTYLE COOKING
• THE PLACE FOR BBQ RIBS
• OUR SEAFOOD NEVER SEES THE FREEZER
940 Riverside Drive Methuen 682-2330

Martha's TRANQUILITY CENTER Inc.
Offering: Foot Reflex Therapy
Polarity Therapy
MARTHA J. DACKOWSKI, A.P.P.
Certified Polarity Practitioner
Certified Foot Reflex Therapist
89 Main Street, Andover 470-8826

J.M. PITTMAN CO.
GENERAL CONTRACTORS
Specializing in: Room Additions and Kitchens. Also Decks, Siding, Windows & Bedrooms
(508) 689-3950
Jim Pittman • 46A Elmore St. • Methuen 01844
License #039053 Mass Reg. 116545

CIRCLES OF WISDOM
90 MAIN ST., ANDOVER, MA 01810
(508) 474-8010
Come visit our newly enlarged used book sections with over six thousand used books in stock.
♦ A wide selection of books on metaphysical and holistic topics
♦ Music, Incense, Candles, Jewelry.

N. READING HARDWARE & PAINT SUPPLY, INC.
TORO (Formerly Spartan Paint) Scotts SERVISTAR MURALO
225 Main St. N. Reading 664-6111 944-8494

BOSTON FLOWER MARKET
(formerly Pinewood Gardens)
• Fresh Cut Flowers
• House Plants
• Nursery Stock
• Gifts & Collectibles
• Pottery
327 Main St. North Reading 664-5774

For Information On BUSINESS PROFILES PAGES Advertising Please Call 475-1943

1 FREE DINNER
Order 4 or more Dinner Entrees and get lesser priced dinner entree . . .
FREE WITH THIS AD Exp. MAY 31, '96
(Except Children's Menu / Not Including Saturdays)
• SUSHI & SASHIMI • KOREAN & JAPANESE CUISINE
YOKOHAMA
JAPANESE STEAKHOUSE
313 S. Broadway (Rte. 28) Lawrence
689-4047

AIRPORT SERVICE
– OUR SPECIALTY –
NO STOPS - NO OTHER PASSENGERS
1 PASSENGER $35.00 EACH
Additional Passengers $5.00
DORAN INC. 470-3383

BURKE COUNTRY DAY SCHOOL
TODDLERS & PRESCHOOL
Kindergarten thru Grade 3
Grades 4, 5, 6 Starting Sept. 2, 1996
For Information and Application: 851-4404

CARI SKIN CARE CENTRE
Wholistic Beauty for Face and Body
For MEN and WOMEN
• Facials • Body Treatments • Anti-Stress Treatment • Shiatsu • Massage Therapy
• Waxing • Lash Tint • Reflexology • Pedi-Care • Aromatherapy
By Appointment
451 Andover St., Suite 150
Rte. 114, North Andover
686-5050

Blinds Unlimited HunterDouglas WINDOW FASHIONS
AFFORDABLE ELEGANCE
• Verticals • Mini Blinds • Wood Blinds
• Duette® • Silhouette® Vignette®
• Pleated Shades • Roller Shades
• Skylight/Specialty Blinds
FREE Shop-at-Home Service and Installation w/mention of this ad
Cleaning/Repair Available
290 Broadway St. Methuen 688-8680

BRAND NAME CARPETING STARTING AT 2.99 SQ. YD.
MFG. SUG. RETAIL UP TO $30 SQ. YD.
BRING THIS AD and SAVE 10% OFF CARPETING
HURRY IN TODAY! SUPPLIES LIMITED
THE CARPET LIQUIDATOR
212 So. Main St., Rte. 114, Middleton
(508) 777-8081 OPEN 7 DAYS
Bring Rm. Measurements for 1 Stop Snopping
Installation Available Within 50 Mile Radius

RADON DIAGNOSTIC SERVICES
Precise, reliable instruments give on-site results in minutes!
EPA Qualified Laboratory
The Surgeon General urges that all homes be tested. Isn't it time you assessed your radon health risk?
R. Rammacher
Andover, MA
794-3354

PARK Audi
The Merrimack Valley's Exclusive Porsche / Audi Dealer
222 Lowell St.
Lawrence
(508) 686-9743
Leasing European Delivery

ADDISON TRAVEL
If Experience Counts...
Call Us!
475-7872
24 Chestnut St., Andover
(Corner of Main)

SERVING THE MERRIMACK VALLEY SINCE 1937
Columbia AUTO SEAT COVERS
• SEAT COVERS • CUSTOM INTERIORS • CUSTOM CARPETS • SIMULATED CONVERTIBLE TOPS
• CONVERTIBLE TOPS • TRUCK BED COVERS • HEADLINERS • BURN HOLES REP.
SPECIALIZING IN: ANTIQUE INTERIOR RESTORATION
165 So. Broadway, Lawrence
683-2205 683-8408

BUSINESS PROFILES

From the left, Sales Manager Peter Barry and Retail Manager Mary Claire Barry

Merrimack Valley Medical Supply

Merrimack Valley Medical Supply is a distributor and retailer of quality durable and disposable medical products, nursing apparel and accessories. These products are distributed to physicians' offices, hospitals, dentists, veterinarians, nursing homes, clinics, schools VNAs, laboratories, clinics and other healthcare facilities. Their retail products include quality lines of nursing apparel and accessories to health care professionals.

High quality examination capes and gowns, scrubs, table paper, bandages and gauze, examination tables, stools, surgical and diagnostic instruments and other needs for the healthcare environment are all available at low prices. Free delivery is offered to medical facilities and no minimum order is required.

The recently opened Retail Department carries nursing apparel (the traditional white, as well as lively, vibrant colors). Nursemates footware in a large selection of styles and sizes, watches, stethoscopes, blood pressure cuffs, scissors, thermometers, a large variety of home test kits (pregnancy and diagnostic kits), gloves for personal protection among many other items for the health professional.

May is Nurses Month at Merrimack Valley Medical Supply. They are offering all in stock uniforms, scrubs, lab coats and hosiery at 25% off during the month of May, 1996. A free Nursemates keyring will be given to customers with a purchase of $25 or more while supplies last.

Merrimack Valley Medical Supply offers superior service and quality products at exceptional prices. They are available for consultation and assistance to design a program to meet specific needs.

Merrimack Valley Medical Supply is located at 77 Main Street (use stairs on left side of House of Clean building), Andover. They are open six days a week. Convenient parking is available.

Telephone: (508) 749-8030.

5/2/96 Rosemary C. Bernal

KID'S KAROUSEL
QUALITY NEW & RESALE CLOTHING
Names like Rothschild, Monsterwear, Carriage Boutique and Roosters.
Resale clothing, toys and furniture.
67 Water St.
North Andover 685-1616

Li'L RED Schoolhouse
EARLY CHILDHOOD CENTER
· Preschool (2.9-5yrs.)
· Private Kindergarten (9-3)
· Morning & Afternoon Nursery School
1503 Andover St., Rte. 133, Tewksbury
West Andover Line 851-3220

SPORTSFAN ATTIC
142 Main St., No. Andover
687-7678 68-SPORT
• Sportscards • Memorabilia
• Highland Mint Cards & Coins
• Supplies • Gift Certificates
Hours: Tues.-Sat. 10-5 MC – VISA – DISCOVER

Eastern DOOR
OVERHEAD • ROLLING • FIRE • SECURITY
DOCK SEALS & BUMPERS, OPERATORS, RADIO CONTROLS
Residential & Commercial, Installation & Service
Wayne Dalton
24 HR. EMERGENCY SERVICE
683-3158
Call for free estimate or visit our showroom at
45 South Canal St., Lawrence

Victorian Treats
• Handmade English Toffee
• Unique Gifts • Gift Baskets
68 Park Street
ANDOVER
475-5051

Aiello Seasonal Center
• Birdbaths • Birdfeeders
• Flags • Windchimes
• Stone Statuary
224 East St., Methuen (at Merrimac Marine)
682-5770

Healing Hands
MASSAGE THERAPY
Shiatsu
(508) 470-2772
Helen Rose

Bodyworks
Auto Body, Etc.
1175 Turnpike St., North Andover
688-1961
BJ McElhiney, Owner
Gary Kalip, Foreman
COLLISION SPECIALISTS

Sue Luby's BodySense/Yoga
For: • Firmer, Slimmer Body
• Less Stress and Tension
• Increased Stamina
Call 475-4663

The Curtain Gallery
40%-70% OFF
· HUNTER DOUGLAS · DUETTE SHADES
· VERTICALS · SILHOUETTE
· SYMPHONY SHADES · VIGNETTE
LAMINATED VERTICALS - CUSTOM
Free Measuring & Installation
90 MAIN STREET
NORTH READING 664-3505

Ye Loft and Ladle TAVERN & EATERY
Featuring:
• Fresh Roasted Turkey
• Home Baked Anna Dana Bread & Carrot Cake
337 Essex St.
Lawrence 687-3933

RICHARD'S FURNITURE
TRADE-INS ARE WELCOME
Free Delivery and Setup (over $250 purchase)
• MC • VISA • DISCOVER
25 Water St. • Lawrence
508-686-3903

CLIFFORD JEWELERS
All Jewelry Repairs Done By Owner
RETAIL STORE:
109 Main St., No. Andover, MA
508-682-4653
CUSTOM REPAIR SHOP:
64 No. Broadway, Salem, NH
(across from Dodge Grain)
603-894-5755

Merrimack Valley Medical Supply
Distributor and Retailer of Quality, Durable and Disposable Medical Products, Nursing Apparel and Accessories.
77 Main Street, Andover, MA
2nd floor above House of Clean
(508) 749-8030

VCR REPAIR
BAYSTATE ELECTRONICS
TVs • CAMCORDERS • STEREOS
1875 Main St.
Tewksbury 851-3012

The DOWN UNDER SPORTS BAR
LIVE BANDS • D.J.'s • COMEDIANS
DARTBOARDS • POOL TABLES
337 Essex Street
Lawrence 687-3933

Dennis' Beauty Shoppe
200 Osgood St., No. Andover
683-2279

Ristorante Daniela
Fine Italian Cuisine & Cocktails
303 Main St., Rte. 28
North Reading 664-6100

Beauty Solutions
(Formerly Andover Beauty Supply)
• BRUSHES
• MASON PEARSON
• COSMETICS
• HAIR DRYERS
• MAKE OVERS
• ACCESSORIES
36 Main St., Andover 474-1982

Jewelry Repair

JEWELRY REPAIR- Honest, Reliable, Prompt Service. Estate jewelry bought and sold. See Mike at Andover Antiques, 89 No. Main Street. **475-4242.**

Tree Service

AAA NATURAL TREE & LANDSCAPE. Massachusetts certified arborist. Locally owned and operated. Fully insured. Highest quality. **475-5411.**

ANDOVER'S FINEST TREE and landscaping. Storm clean-up. All tree work done. Fully insured. **474-0661.**

JP TREE SERVICE- specializing in tree removals, spring pruning, safety trimming. Insured. Free estimates. Call **475-1483.**

TREE WORK. Stumps ground out. Brush chipping and yard debris hauled. Firewood sold. Free estimates. **1-603-329-5320** or **475-5137.**

Consulting Service

HOUSE PLANS, additions and alterations to suit you and your local building official. For free initial consultation call **508-745-5975.** Mass. Registered Architect.

Decorating Service

CUSTOM MADE DRAPERIES, slip covers, top treatments and accessories. Over 20 years experience. Excellent workmanship. **685-5531.** Bunny or Diane.

CUSTOM MADE SLIP Covers. Pin fitted to your set. Your own fabric. Call **685-2229.**

ELAINE'S SLIPCOVERS Custom cut in your home, also pillows and cushions. Formerly Angies. Call **686-4584.**

LINDA'S CUSTOM DRAPERIES. Custom-made window treatments and accessories. Alterations and repairs. Reasonable prices. Call for a free estimate **689-2592.**

STENCILING ON WALLS and fabric. Call Esther at **475-3823.**

Disposal Service

A LARGE OR SMALL JOB cleaning cellars, attics, garages and estates. Appliance removal. For a free estimate call Bud **689-8789.**

B&S GUTTERS. Removal of debris. Attic, basement and garage cleanouts. Snow removal, light tree pruning. Call **508-749-9664.** Bob or Shaun.

BARRY'S REMOVAL & Disposal. Cellars, attics, yards cleaned out, appliances, furniture, oil tanks, boilers removed. 24 hour service. Licensed and insured. Bonded. John **1-617-246-7762.**

RUBBISH & JUNK REMOVAL. We'll haul away anything. Fast, reliable service. Low rates. Call **617-245-0713.**

THE RAG MAN- Attics, basements and garages cleaned out. Appliances hauled away. Dump runs. Senior discounts. Low, low rates. Clean-ups. **686-1856; 603-898-1770.**

TRASH REMOVAL: Shed moving and removal. Cellars, attics, demolition work. Will remove anything. Call **681-9323; 603-893-6488.**

General Contracting

ADD A DECK- Open decks to closed-in winterized porches. I will also design multi-level decks to fit your unique requirements. 30 years experience in the area. MA Licensed. **475-1958.**

BERT ROY
CUSTOM BUILDER-
Additions, remodeling, kitchens, baths, decks, ice and water shield, stained glass.
All types of repairs.
Licensed and insured.
975-1222.

FORD ENTERPRISES- Painting and renovations. Interior/exterior. Excellent references. Financing available. 24 hour emergency service. Jim **508-725-9372.**

NUTECH QUALITY BUILDERS. Specialized in custom millwork, kitchens, baths, additions/2nd story additions. Licensed and insured. Excellent references. **508-372-9421.**

REMODELING AND BUILDING- Experienced in all phases of residential remodeling and building i.e. additions, kitchens, baths, interior and exterior finish. Call Gurney Profit **603-898-2051.**

Handyman Service

#AAA HANDYMAN. Interior painting, water damage repaired, screens repaired, decks repaired and stained, driveways sealed, mailboxes installed. No job too large or small. Call **474-9373** for all home repairs.

CARPENTRY, MASONRY, REPAIR WORK. Regrouting baths, painting & gutter cleaning. Insured. **617-665-6410.**

HANDY ANDY- All types of carpentry. No job too big, no job too small. Replacement windows/doors, finish basements, linoleum floors. References upon request. **683-2961.**

HANDYMAN WITH TRUCK Brush, leaves, wood, metal, building materials, trash removed, landscaping, grass cutting, pruning, cleanup. Honest and dependable. **508-373-4985.**

HANDYMAN- Small remodeling carpentry, drywall, painting, electrical, landscaping and lawn care. Free estimates. Reasonable prices. For prompt, dependable service call Ken **975-1150.**

I HAVE THE TRUCK If you need help cleaning up yards, garages, cellars, attics, etc...FREE estimates, great rates. Call Mike **508-657-4240.**

Windows/Doors

WINDOW REPAIRS Broken windows and sash cords replaced. Window restoration. Completely reputty, paint and restore wood windows to look like new. Install aluminum storm doors and windows. Call **508-372-0303.**

Carpentry Service

#SMALL REPAIRS CARPENTRY
HOME IMPROVEMENT#
Interior or exterior repair or replace doors, windows, bookshelves, bathrooms, kitchens, etc. Mass. licensed and insured.
Robert A. Brown,
General Contractor
475-1958

A FINISH CARPENTER. Retired, 35/years experience. Will do interior remodeling and repairs, small outside jobs and repairs. Have ABC Builders license. **470-1979.**

A MASTER CRAFTSMAN Carpentry, custom cabinets, kitchens, baths, bookcases. Jeff Berk Inc. License #115595. Refs. & Ins. **508-521-0709.**

ABILITY CARPENTER- specializing in small additions, decks, play rooms, ceramic tile, repair and installation. License #040056. **603-894-5467.**

ALLEN CONSTRUCTION: BUILDING, remodeling, roofing, siding, and other home improvements professionally done. Licensed, registered (#109740), and insured. Quality work at competitive prices. Free estimates. Call **682-4962.**

AN HONEST & RELIABLE Carpenter/Contractor. All phases of residential construction and repair. Licensed. Insured. References. Free estimates. Superior Const. Andover. **1-800-244-1330.**

BOB'S CARPENTRY and PAINTING SERVICE. Fast, friendly service. Free estimates. Call **682-7443.**

DEVERSIFIED BUILDERS. All types of Building and Remodeling. 25 years experience. Free estimates. Call Jim at **508-372-2415.**

GAETAN CHOUINARD- Roofing, siding, painting, and floors. Inside remodeling, bathrooms, basements and attics. Call **687-3554.**

HOME IMPROVEMENT & REMODELING. Designed to the style of your home. Finished carpentry, built-in bookcases, cabinets, stairways, mantles, kitchens, bathrooms. Licensed and insured. Robert Wilkie **470-1269.**

RH CONSTRUCTION. General contracting/carpentry. Homes, additions, decks, interior finish, etc. License #058802. Excellent references. Call Dan **686-3789; 617-431-5788.**

SLOAN CONSTRUCTION formerly of "This Old House". A full service company. 20 years experience. Call **603-898-1771.**

TWENTY YEARS EXPERIENCE in Decks, Kitchens, Baths and Replacement Windows. Call **508-374-4591.**

Roofing

BENNETT ROOFING AND CARPENTRY Shingle, flat and slate roofs, replacement windows, additions and all types of carpentry, vinyl siding, trim cover and gutters, chimneys rebuilt. "Roof repairs our specialty." All work guaranteed. References available. Free estimates. Lic.#058103. Call **508-686-8555.**

D.S. ROOFING. NO ROOF TOO SMALL! BEST RATES! References and insured. All towns. Call **508-692-5082.**

LAWRENCE CHIMNEY & ROOFING. Roofs shoveled and ice dams removed. Fully insured. Free estimates. #119861. **685-9852.**

LEMAY'S ROOFING & SIDING- Specializing in asphalt shingles and rubber roofs, vinyl siding, carpentry and replacement windows. Call **685-0279.**

RICH ROOFING CO. Fully insured, Mass. Builders license #019939, Mass. Home Improvement Contractors Registration #112998. Free estimates. **688-3938.**

ROOFING & ADDITIONS. Old work specialty. 28 years experience. Free estimates. Fully insured. Call **508-667-0085.**

WHEN QUALITY Counts. Call K&P CONSTRUCTION. Slate, copper, tiles, shingles. Roof repairs our specialty. Lic.#113830, insured. Over 20 years experience. Call **508-374-1893** or **508-373-0579.**

Driveway Sealing

EAST COAST ENVIRONMENTAL- Driveways, seal coating, concrete work, excavation services, soil remediation, tank removal. Free estimates. Call **508-988-1760.**

Masonry Service

BRICK WORK- Cement Work, Stairs, Walks, Walls. All size jobs. Free estimates. Excellent Andover references. Call Tony at **681-7701.**

MASONRY WORK- Stairs and cement walks. Hot topping. **508-557-5429.**

MASONRY. Brick, block, stone, chimneys. Restoration specialist. Fully insured. Free estimates. Call **1-800-927-4259.**

Moving Service

A GLOBAL AGENT-MARK'S MOVING & STORAGE. Guaranteed pricing. Local, long distance, International. Licensed. Bonded. Free quote. **1-800-966-6275.**

DISCOUNT MOVING RATES. Pick-up truck available 7 days. Household, appliances, store deliveries. No job too small. Experienced, friendly, dependable. **685-6517.**

Locksmiths

MATT'S LOCKSMITH SERVICE- Locks replaced, new installations, rekeying and master keying. Servicing homes and businesses. Quality work guaranteed. **685-8072.**

Floor Refinishing

ALL WOOD FLOORS installed, sanded and refinished. Free estimates. Best prices. 10 years experience. WITKUM FLOORING **681-0826.**

G & P FLOORING CO. Old floors sanded and finished. Made like new. Call **1-603-893-0222** or **682-1485.**

WALKUP'S HARDWOOD FLOORING. Install, sand, finish, refinishing. Custom Design Patterns. 25 years experience. Fully insured. Call **603-898-7438.**

WILSON HARDWOOD FLOORS, INC. Installed, sanded, refinished. Now accepting MC/Visa. Free estimates. Call Ron **508-777-1182.**

Fences

PARKS FENCE COMPANY. Chain-link and wood fencing. All types. Fully insured. Free estimates. Over 10/years experience. Quality is #1. **1-800-846-5015.**

Plumbing/Heating

A QUALITY JOB Plumbing, heating and gas. Residential and commercial. No job too small! Free estimates. Master #9560. Call Bill **508-372-2080; 683-3596.**

BOB LYNN PLUMBING & HEATING. Repair and/or replace faucets, toilets, valves, water heaters, sinks, drain problems, etc. Small jobs a specialty. **$10off** w/this ad. License #23220. **508-658-2099.**

DANIEL DOORE PLUMBING & HEAT. Boilers, water heaters, new construction, remodeling. Quality dependable service. Call **682-3814.** License#24393.

J.E. HUNT PLUMBING & HEATING. Repairs, installations, service work. Heating problems a specialty. Low rates, senior discount, emergency service. Lic. #24355. Call Joe at **475-4699.**

SMALL PLUMBING/HEATING
and GAS FITTING.
Water heaters, faucets, stoves, washing machines, disposals, dishwashers, repairs and drains unclogged. Call Steve **508-458-0553.** Lic. #22058.

Electrical Services

MASTER ELECTRICIAN. All types of work. Residential/commercial. Free estimates. 20 years experience. Fully insured. License #14363A. Call Jay **617-748-8539.**

Plastering/Drywall

B.C. & SONS- Cracked plaster? Drywall it! 25 years experience. Fully insured. Call **1-800-615-8314** or **508-373-3008.**

DRYWALL HANGING/ TAPING. Fully insured. FREE estimate. No job too small. **683-8424** eves.

Tiling Service

CERAMIC TILE INSTALLATION and repair- new kitchen floors and bathroom shower repair my specialty. Fair and affordable prices. All work guaranteed. Larry **508-372-3371.**

Power Washing

HOUSE WASHING. Gauthier Painting Co. Exterior and interior painting. Free estimates. Fully insured. License #052896. Call **685-8891.**

Woodworking

ANDOVER WOODWORKS: Custom cabinetry, handcrafted furniture, residential & commercial millwork, renovations & restorations. Licensed and insured. Free estimates. Call **474-0378.**

FINE WOODWORKING graduate of North Bennett St. School. 30 years experience. Handcrafted furniture made to order. Repairs and refinishing. Call **475-6686.**

Painting & Papering

ALL LOCAL REFERENCES. Painting and wallpapering. Fully insured. Quality work guaranteed. Call Rick at **475-5618.**

ANDOVER COLLEGE SENIOR PAINTERS. Affordable, professional, experienced. Many references. Free estimates. Call Matt at **475-7404.**

ANDOVER VILLAGE PAINTING CO.- Fine interior painting. Quality assured: local references. Competitive rates. Free estimates. Mark Souza (North Andover) **685-6994.**

CHRIS'S PAINTING- exterior, interior and paper hanging. Neat, excellent local references. Fully insured. For estimate call Chris **685-4890.**

EXTERIOR PAINTING/-STAINING- Now scheduling for exterior painting where service and quality are second to none. JAMES FISCHER PAINTING **475-1876.** Free estimates.

F.D. ROCHA AND COMPANY. Painters, decorators, paper hangers. Neat, professional work. Established for over 40 years. Fully insured. Reasonable rates. Call **508-452-7614.**

HOUSE PAINTING- 2 teachers with 10 years of painting experience need work. Inexpensive. Satisfaction guaranteed. Jerry, **508-851-5480;** Skip, **617-389-8835.**

INTERIOR - EXTERIOR PAINTING, Wallpapering, sponge painting and stencilling. Quality work, reasonable prices. Free estimates. Call Paul **475-6495** or Bob **470-1822.**

INTERIOR PAINTING and Wallpapering. Free estimates. Call John Thomson **470-0037.**

INTERIOR AND EXTERIOR PAINTING AND MINOR REPAIRS. Free estimates. References available. Call Mike **508-453-3581.**

INTERIOR/EXTERIOR House Painting. Reasonable prices. Call **689-4161.**

INTERIOR/EXTERIOR PAINTING. Misc. repairs. Free estimates. References. **475-9503.**

JIM FOWLER'S PAINTING. Interior. Fully insured, 20 years experience. Local references. Call **475-9937.**

LACHAPEL'S INTERIOR WALLCOVERING. Professional woman graduate of U.S. School of Professional Paper Hanging. 12 years paperhanging/painting experience. Call Celeste **508-458-3052.** References available.

NORTH SHORE PAINTING CO.: Painting and staining. Pressure washing and mildew removal. Fully insured. Licensed. References. "Put professionalism to work for you." For a free estimate call **1-800-564-4016.**

PAINTER- Interior/exterior. Clean, Courteous, Efficient. 25 years experience. Many references. Call Frank **475-0875.**

PAINTING- Interior/exterior. Careful, conscientious work fully guaranteed. You must be fully satisfied before you pay. References. Free estimates. Insured. Reasonable rates. Call Peter **686-7638.**

QUALITY PAINTING and Wallpapering. Interior and exterior. Free estimates. Ten years experience. Call Bruce McFarland at **1-508-468-8093.**

QUALITY PAINTING. Interior/exterior painting. Small home repairs. 24 hour service. **682-0842.**

BALDASSARI PAINTING

FREE
POWERWASH WITH ANY EXTERIOR JOB
($250.00 Value)

Interior Painting
TRIM: $70.00
(Ave. size room)
WALLS: $75.00
(1 coat - Avg. size room)

Wallpapering
$18.00 per double roll
(6 double rolls per room min.)

Professional, Fully Guaranteed Work at Low Prices

Call today for your FREE estimate

508-688-0161
METHUEN

TEACHERS LOOKING FOR interior and exterior painting jobs. Professional job, references, experience and low prices. **617-438-8601; 617-438-7360.**

WALLPAPERING & PAINTING. Interior and exterior. Reasonable rates. Free estimates. Other home improvements available. Bob **683-8367.**

Cleaning Services

★ ★ ★

Immaculate cleaning. We do it all, from windows to floors and more. Excellent references. Free estimates. 5 years experience. Call **508-373-0314.**

A A A BEST CLEANING SERVICE- Leave your housework to us! Top to bottom cleaning GUARANTEED! Fully insured. Serving the Andovers for 9 years. References proudly given. Call **508-441-2144.**

A COMPLETE CLEAN. The ultimate in house cleaning. Specializing in servicing those with the highest level of expectations and demand immaculate results. Please call **508-851-8933.**

A MOM TRYING to make a living. I'll do it for you so you don't have to. Bonnie **689-4046.**

CLEAN BY DESIGN. Over 20 years experience. Call Richard Reedy **687-7257** leave message.

CLEANER IMAGE cleaning services offering quality office and commercial cleaning at reasonable rates. Fully insured. Call **508-640-0195.**

CLEANING from top to bottom, corner to corner. We're the best! Call White Glove Cleaning **689-9218.**

EUROPEAN TEAM AVAILABLE for your extra clean, spotless house. Ask my old Andover customers first. We love our job and care for your expectations. "COME CLEAN" **508-256-6913.**

HOUSE CARE. "Helping you care for your home." Professional house cleaning done at a reasonable price. Ask for Cheryl. **682-7443.**

HOUSECLEANING- Reasonable rates, dependable service. One time or repetative cleaning. Call for quote **681-8396.**

HOUSECLEANING- Top quality job. Many excellent Andover references. Free estimates. Call **474-0581.**

J&M JANITORIAL- Windows, rugs, upholstery, floors, pressure washing. Move in/out. DIRT CHEAP! Call **794-0175.**

KITCHEN FLOOR LOOKING DULL? Disgusted with your no-wax, no-shine floor? Let us clean and shine it for you! LIBBY'S CLEANING SERVICE **686-6577.**

MERRY MAIDS - Custom home cleaning - professional service. Dusting, vacuuming, kitchen/bath clean up. 16 local offices. Bonded and insured. Free estimates. **508-658-5197.**

JAY' JEAN CLEANING. experience a plus. Offices and houses- give us a try. Jason and Erin **688-8907.**

PONY EXPRESS CLEANING Company. No job too big or small. Commercial and residential cleaning weekly, biweekly, monthly, one time major jobs. Free estimates. Chelmsford **508-251-7712.**

RELIABLE WOMAN looking to clean your home in the Andover/North Andover area. References available. Call Tracy at **508-887-2878.**

TIRED OF HOUSEWORK, not enough time? There is a better way. We are dependable and hard workers. Call Lucy **685-4911.**

Window Cleaning

A TRIPPLE STAR WINDOW CLEANING. Family owned since 1986. Owner on site at all times. Fully insured. Free estimates. Gutter Cleaning- Wash Screens- Wash windows from $2.50/per window and up. Call us and let us make you shine! **1-800-447-6191.**

DIRTY WINDOWS?
We can help! Fully insured. Free estimates. 13/yrs. experience. Homes and businesses. Simply the best! **1-800-615-4237.**

JOHN'S WINDOW WASHING- John and Sharon are back. We welcome old and new customers. As always dependable, reliable, excellent workmanship. Free estimates, reasonable rates. Booking new for all seasons. **686-7047.**

RESIDENTIAL WINDOW CLEANING. We also do replacement windows, reglazing, sash cords, interior and exterior painting. Owner is on site. 15% Senior discount. F&M Cleaning **508-372-2992.**

WINDOWS CLEANED- Fully insured, free estimates. Sansoucie Window Cleaning **508-374-0516.**

Landscaping

AMELIA LIMA- Landscape Designer Horticulturist. Perennial Gardens, Creative Designs, Landscape Consultation. Call **470-8983** for a free estimate.

ANDOVER'S FINEST TREE & LANDSCAPING. Complete Landscape Service. Lawn installation specialty. Call for information on free fertilization program. Red Hemlock Bark Mulch Delivered. **474-0661.**

BARK MULCH- Hemlock, $32 per yard, delivered. 3 yard minimum. VALE LANDSCAPING, Andover, Ma. Quality and Service since 1983. **475-1308.**

BATTISTA'S GRASS CUTTING SERVICE. Tired of cutting your lawn every week? Not enough time? Give me a call- no lawn too large, or too small. Call today for free estimate **474-8963.** If no answer, please leave name and phone number.

EVERGREEN LANDSCAPING- Mowing weekly or bi-weekly, aerating, thatching, shrubs trimmed, planting, fertilizing. Established 1976. Insured. Reasonable rates. **688-7102.**

GARDENS BY ELLEN. Landscape Design and Construction. Fine Perennial Gardens: Design, Installation, Maintenance. Ellen Sweeney **686-7712.**

★ ★ ★

CALL NOW FOR SPRING CLEAN-UPS. Thatching, mulching, weekly lawn cutting. New lawns installed. Retainer walls. S. McLeod Landscaping **640-0957.**

HART LANDSCAPE AND SUPPLIES. Rototilling lawns and gardens. Screened Loam $15/yard with 10 yard minimum. Stone, bark mulch, cow manure and more. Call **508-663-6121.**

IN CARE OF TREES. Professional landscape service. Lawn renovation, fertilizing, design and installation. Tree/shrub care. Pruning, mulching, etc. Fully licensed and insured. CERTIFIED ARBORIST. Call **508-521-5426.**

JAY'S LAWN CARE. Spring cleanups, weekly lawn cutting, mulch and more. Reasonable rates. Call Jay **686-3708.**

KOLLEN'S GROUNDSKEEPING. General yard work. Lawn cutting, mulching, spring and fall cleanups. Snowplowing. Call **685-2589.**

LANDSCAPER'S SUBCONTRACTORS or Laborers needed for commercial and residential lawn maintenance. Andover area. Call **470-3900** evenings.

LAWN CUTTING, Lawn maintenance, Red Hemlock Mulching. Call O'Neil Landscaping for free estimate **508-388-3527.**

LAWNMOWING- $18 for small: $22 medium: $27 large. Every other week. Call **508-657-5252.**

LOOKING FOR A few good lawns. Want a nice lawn but don't have the time? Call **474-9133.**

NORTHEAST LAND MANAGEMENT: Complete tree and landscape contractor. Stump removal, Spring clean-ups, Lawn maintenance. Free estimates. **508-934-9378.**

O'HAGAN LAWN SERVICE- Spring cleanups, weekly maintenance, bark mulch, reliable services at a reasonable price. Free cut to new customers. **508-372-7804.**

PERENNIAL LANDSCAPING- Lawn installations & designs. Brick walkways, patios, retaining walls, shrub trimming & planting. Bobcat service, clean-ups, tree service. Mike Winslow **688-4388; 617-334-3764.**

PHIL FARMER GENERAL CONTRACTING
Excavation, grading and landscaping. Fully insured. Call **508-858-0022.**

PINE TREE LANDSCAPING. Specializing in complete Lawn & Shrub Maintenance. Dependable service. Senior Citizen Discounts, Call for free estimate **475-2202.**

PROFESSIONAL PROPERTY CARE. Landscaping services. Fully insured. Established 1988. References. **975-5501.**

RALPH'S LANDSCAPE SERVICE. SHRUB TRIMMING. 9 years professional service. Now taking new customers for Spring Cleanup and Lawn Care. **682-3872.**

RED HEMLOCK MULCH- delivered and spread $38 per/yard. Spring cleanups, thatching, aerating, weekly lawn cutting. Excellent rates. Over 90 satisfied customers. Call USA Complete Property Maintenance **508-373-3786.**

RUBINO LANDSCAPING. Complete lawn and shrub maintenance. Quality, dependable service, low prices. Lawn mowing, cleanups, mulch, dethatching, seeding, fertilization, etc. Licensed/insured. Free estimates. **683-4104.**

SCHEDULE NOW FOR SPRING CLEANUPS. Now accepting new customers for weekly lawn cutting. Lawn installation/maintenance, fertilization, bark mulching, shrub trimming/pruning, fish ponds & waterfalls. All Landscape design work. B. Tisbert Landscaping **681-9323; 603-893-6488.**

SPRING CLEAN-UP & Lawn Mowing. Third cut FREE. Lawn thatching and renovation, Fertilize Programs, Landscape Design. Call **475-2824.**

SPRING GUTTER CLEANING; Leaves & pine needles block down spouts causing water back-up and damage your roof. Free estimates. After 5pm. **508-777-2442;** Anytime **508-772-8621.**

TOP QUALITY LAWN CUTTING at excellent rates. Free estimates. Call Scott at **681-4127.**

TRACTOR SERVICES Backhoe, front-end loader, finish grading, rototilling, brush mowing. Free estimates. Call **689-9017.**

ZISA LAWN SERVICE
Accepting new accounts for spring cleanups, mulch, sod, fertilizing, planting, mowing, much more. Free estimates. Call **685-0125.**

After School Programs

AFTER SCHOOL RECREATIONAL PROGRAMS
Jim Loscutoff's Camp Evergreen- Vacation/after school/recreational programs. 33 years experience. Creative outdoor and indoor recreation for children. Transportation available. Andover. **475-2502.**

Child Care

15 YR. OLD babysitter. Available weekends. West Andover area. **686-9459.**

A FUN, RESPONSIBLE, young mom of great 5yr. old boy, looking to care for your child/children for summer months, in your home. Hours negotiable. Lot's of fun summer activities. Available to start 6/10. References. Call Karen, **975-4194** leave message.

ANDOVER LICENSED FAMILY DAYCARE has openings, all ages, meals provided. Near Rtes. 133/93/495. Also weekend and evening daycare available.. License #92807. **975-2402.**

BALLARDVALE PRESCHOOL, 23 Clark Road, Andover, is now accepting registration for SUMMER CAMP, for children ages 2 years-9 months to 6 years old. Call Laurel Hansen **470-2033.**

DESIGNATED SITTERS INC. Experienced, dependable Nannies available days, overnight, afterschool, evenings, sick child care. Long/short term placements. Postpartum care. Great references/well-screened. **508-774-8580.**

IF YOU NEED "time out" for an occasional afternoon or evening, you can BORROW A BUBBE! Call **686-7866** for assistance.

NANNIES FOR RENT
Celebrating our 14th anniversary! Reliable, caring nannies for part-time/full-time babysitting, vacation sitting, post-natal care. "NANNIES FOR RENT." **508-535-0127/1-800-427-0127.** State licensed.

YVONNE'S NURSERY provides warm, nurturing care for infants through 4. Certified Infant/Toddler Teacher. Part time care available. License #67810. For interview call **688-1330.**

Camps

CAMP EVERGREEN SUMMER CAMP for boys and girls ages 3-1/2 to 14. Red Cross swimming, tennis, archery, boating and much more. Call now! **475-2502.**

KALEIDOSCOPE '96. Exciting enrichment for kids ages 3-13. July 8-26. One week courses. AM/PM, extended day options. Science, math, computers, art, music, drama, writing, much more. Brochure/info call **475-1422** or write Kaleidoscope, Box 506, Andover, MA 01810.

KITE '96. Program for academically talented children, grades K-8. Merrimack College. July 29th-August 2nd. Small classes, skilled teachers, challenge. Brochure/information **475-1422** or write Kaleidoscope, Box 506, Andover, MA 01810.

Instruction

ACCREDITED EDUCATIONAL THERAPIST for students or adults. Learning skills for phonics, reading, writing, math. S.S.A.T., P.S.A.T., S.A.T. Miriam Smith, M.A. **683-6129.**

ANDOVER TEACHER available for tutoring, all subject areas, grade 1-8. References upon request. **682-6277.**

BEAVEN & ASSOCIATES Private tutoring. English, math, sciences, Latin, Spanish, French, German. SAT's, SSAT's. 91 Main Street. **475-5487.**

DEVELOPING YOUR ESP. Six week course 5/4-6/8, 1am-noon. Telepathy Clarivoyance everyday applications. GESP test. For information and reservations: Intuitive Inclinations **508-521-0215.**

DRUM LESSONS AVAILABLE from experienced teacher, Berklee Alumnus. Reasonable rates. Call **688-4447.**

ELEMENTARY TUTOR AVAILABLE. Andover native. Reasonable rates. Call Lisa at **603-894-1218.**

GUITAR TEACHER ACCEPTING NEW STUDENTS: 25 years experience, music degree. All ages, levels, styles. Guitar rentals available. Bass lessons available. Your house or mine. For more information call John **975-0335.**

LESTUDIO DE BALLET, 470-1381. 2 Dundee Park, Andover. Ballet classes for adults and children.

MATH TUTOR - 20 years college teaching experience, Math Ph.D. Will tutor all levels Middle School through College. Call **475-4285.**

MATH, SCIENCE, SAT tutoring by certified teacher, M.A., M.E.d., in your home. **689-4517.**

PIANO LESSONS; 28 years experience, accepting students at all levels of ability. Children & Adults. Phone: **683-2338.**

PROFESSIONAL TUTOR: Free Consultation. Reading, writing, math, study skills, typing; SSAT and SAT preparation. Telephone after 6:00pm. **682-0530** Jean Matthes.

SUMMER TUTORING SERVICES from certified Mass. teacher and Dartmouth College graduate. All elementary grades and subjects. Call **688-5634.**

Work Wanted

WOMAN DESIRES TO care for elderly and do light housekeeping. Hours to be arranged. Please call **682-6947.**

Help Wanted

A PART TIME POSITION for small fast-paced office. (approximately 25/hours per week). Must have pleasant telephone skills, enjoy working with the public, be dependable and flexible. Experience with Macintosh computers helpful but not necessary. Extensive training will be provided. Please apply or send resume to: The Andover Townsman, 33 Chestnut St., Andover, MA 01810, Monday-Friday 8am-5pm. No phone calls please.

A PROFESSIONAL RESUME. Resumes and more- Cover letters, faxing, flyers, notary. Fast, low prices, laser printed. **470-3955.**

ANDOVER MENTAL HEALTH looking for part time receptionist to answer busy phones and filing, Tuesday and Friday mornings from 8:30am-1pm. Please call Gina at **470-0520.**

BABYSITTER NEEDED for two boys (3-1/2 and 1-1/2) Monday and Wednesday evening starting in June and possible weekends. Call **475-9662.**

BAKER/SALES PERSON- Hours start at 3:am. Call Mary Ann or Noreen at **475-4445.**

CAPABLE, MATURE LADY required for gift shop, 2 days per/week. Must be flexible, experienced preferred. Call **475-5673** after 6:30pm.

CAREER OPPORTUNITY! Busy real estate office needs more sales associates! Will train. Call Jean at **475-1243.**

CHILD CARE NEEDED Two weeks: 7am-12noon, Monday, Tuesday and Thursday $75. Four weeks: 12noon-6pm, Monday and Thursday $60. Call **475-3965.**

CONSTRUCTION LABORER- full time, $8.00 per hour. Must have own transportation. Call weekdays 8:00am-3:30pm, except Wednesday, **508-851-9334.**

DO YOU OWN your own vehicle? Willing to travel? Looking for permanent work? No experince necessary. Call us at **688-2007.**

ENJOY CHILDREN? Many full and part time positions. Salary $6-$10/hr. References and car required. Call Designated Sitters **508-774-8580.**

ESTABLISHED CLEANING COMPANY in town, seeks full-time person to work with owner. Must be responsible, reliable and have a sense of humor! Call Fiona **508-663-7891.**

HOLISTIC MINDED, ENVIRONMENTAL, life enhancing company seeks individuals with interest in preventative health, herbs and helping people. Call **508-858-0310.**

HOUSEHOLD HELPER NEEDED for working family, to handle wide variety of chores and activities. Three hours per day, 4-5 days/week, in Andover. **475-9870.**

LANDSCAPER'S SUBCONTRACTORS or Laborers needed for commercial and residential lawn maintenance. Andover area. Call **470-3900** evenings.

LOOKING FOR RESPONSIBLE, non-smoking female to care for two girls, ages 7 and 9, three days per week. Flexible hours, transportation a must. **470-2678.**

Help Wanted

HOUSEKEEPER FOR HOME in Andover. 10-12/hours per week. Call **470-2574** after 7pm.

MATURE WOMAN FOR 1 or 2 afternoons per week. Flexible schedule, for 1 and 2-1/2 year olds, both well-mannered. Please call **475-4149.**

MATURE, DEPENDABLE PERSON to sit our 5 year old. Available Saturdays, day and evening and occasional weekdays. Non-smoking. References. Own transportation. $6.25/hour. Call **470-3261** leave message.

MOTHER'S HELPER NEEDED. Occasional babysitting, light housework. Must love kids. Flexible hours. Call **470-2997.**

NANNY NEEDED- full time for three children ages 9, 8 and 2. This full time position includes childcare and meal preparation. Loving, energetic, reliable, non-smoking individual with own transportation and references required. For details call **689-2402.**

NANNIES WANTED: For live-out. Full or part-time. Must have experience, references and car. Call Monday-Friday, 9am-4pm. NANNIES FOR RENT **508-535-0127.**

NANNY WANTED- Professional Andover couple seeks experienced nanny for their 7 month old son. Monday-Friday. References required. Call **617-267-4389.**

PART TIME WEEKDAYS- Sub making and food preparation for a busy store here in Andover. Call Tommy at **474-4400.**

PART-TIME/FULL-TIME, lifeguard and spring clean-up positions available. Andover Gardens Condos. **475-4929.**

SUMMER BABYSITTER NEEDED for our 20 month old daughter. Monday-Friday, approximately 5pm-6:30pm., May-August. Non-smoking. Own transportation preferred. Call **470-3020** after 6:30pm.

UPSCALE ITALIAN RESTAURANT seeking experienced part-time or full-time waitstaff, hostesses, kitchen help etc. for busy summer season. **794-4800.**

TEENAGE BABYSITTER for 1 and 5 year olds, 2-3 afternoons per week, starting May/June. West Andover. Call **474-0826.**

Animals & Pets

IT'S A DOG'S LIFE. Sitting services plus loving reliable care for your best friend. Please call Joni at **470-3429.**

PROTECT YOUR PET- No more kennel trauma! "Personalized Pet Services (SM) in your home." Certified Animal Health Tech. Daily walks, vacation care, and puppy love. Andover & North Andover only. Established in 1983. Beth **687-3947.**

T.L.C. PET DAYCARE & SERVICES, 718 Merrimack Ave., Dracut, MA 01826. Tender loving care for all your dog and cat's needs. Transportation available. **508-458-2111** Linda.

Business Opportunities

MOTHERS & OTHERS: Tired of daycare costs? Not enough time w/family? There is a better way and I found it! Create unlimited income from home. Call **470-1047.**

NEED INDIVIDUAL, Huge Business Opportunity, Official licensce of U.S. Olympic Committee. Exclusive rights, 6 figure income potential. Call **475-6900.**

Articles for Sale

1940'S CALORIC STOVE mint condition, $50. White satin wedding gown, size 11-12, $95. Tammy Doll, good condition, boxed, $95. **508-374-6156.**

60" MITSUBISHI wide screen tv in oak cabinet with doors. Five years old, good condition. Moving must sell. $1500. Call **689-9151.**

A GREAT BUY! Just like new. The Nordic Track Pro. Purchased $600; will sell this popular model for $400. Call **470-1300.**

ADVERTISE YOUR "ARTICLES FOR SALE" here for as little as $3.00 per week. Call our classified ad department for details! **475-1943.**

ANDIRONS- All brass, ball top with brass folding screen. Good condition. Asking $125/best. Call **475-6599.**

APRICA CARRIAGE- Windsor Elite. Paid $300; will sell for $150. Bouncy Seat, in box $30. Call **682-1165.**

BABY GRAND PIANO $600. John Deere riding mower, needs work, $375. Call **470-2997.**

BIKE, BOY'S, black/bright yellow. Huffy 24" with handbrakes, $60. ORIENTAL CHINA CLOSET, simple style, $725. Tile top farm table, 60x84, with 6 chairs, $300. All excellent condition. **475-3253.**

CHILD CRAFT CRIB, chest/changing table and dresser. Natural ash. Retails at $2400; Selling $600 or best offer. Call **475-6337** evenings.

DINING ROOM SET. Contemporary wood with glass, one large leaf, China closet, buffet and server. $800. Call **470-8982.**

DINING ROOM: Ethan Allen cherry ding room set. Like new condition. Oval Queen Anne table (2 leaves), 4 matching chairs, 2 wing back end chairs. China cabinet w/glass breakfront, silver drawer and plenty of storage space. Paif $9800; asking $7500 or best. (Andover) **689-2034.**

EXCERCISE BIKE, VITAMASTER Pro-1000. Six function LED display. Excellent condition. Asking $85/best. **475-6599.**

CONTEMPORARY DINING ROOM SET. Oversized 3/4" beveled glass table, double base, 8 upholstered chairs with chrome accent $999. Other glass pieces. **474-4512.**

KAYAK- Build your own Chesapeake Light Craft. Includes complete plans, plywood, glue. Cost $200; asking $100. Call **475-5922.**

NEW CARPETS- Installer has access to several thousand yards StainMaster carpet. You can carpet your livingroom and hall for $295. Price includes carpet, 1/2" pad, based on 30sq.yds. Installation available. Also, Berber commercial carpets. Call John **689-8613.**

NORDIC TRACK WALK fit treadmill, arm excercise poles, excercise computer and training manuals. Still under warranty, $300. **475-3989.**

NYNEX CELLULAR PHONE. Practically new in box with manuals, antenna and all hookups. $50 or best offer. May be seen at The Andover Townsman office, Monday through Friday 8am-5pm. Call **475-1943** for more information.

ONE OF A kind Ethan Allen, english tudor, dark oak, king size bed. Price negotiable. Also tea cart, 2 credenzas, roll top desk, etc. Moving to west coast-must sell. Call **725-3531** (pm).

PORCH FURNITURE: Seven piece black aluminum, 42" table, four arm chairs, chaise, ottoman, white plaid cushions. $150 or best offer. **475-0329.**

ROYAL DALTON CHINA- Tonkin, eight 5-piece place settings with serving pieces. Sold complete $1000 or best offer. **686-3520.**

SEARS CRAFTSMAN LAWN tractor 12.5hp, electric start, 38", grass-catcher, 42" snowblade. Four years old. $850. Call **685-0166.**

THIS END UP loveseat, $225. **475-7501.**

THREE PIECE SECTIONAL SOFA. Center curve 9ft., top of the line. Erwin-Lambert, off-white. Excellent condition. $500/firm. Call **683-6600.**

TREES: Gorgeous and hardy 4ft. Colorado Blue Spruce. Dig-your-own and get six for only $30. Call **508-388-4181** (Amesbury).

TUNTURI EXCERCISE BIKE- Pulse/heart monitor. Good condition. Must sell. $60/b.o. **685-6390.**

TICKETS: Red Sox, Bruins Play-offs, Boston Theaters, Great Woods, Harbor Lights, Worcester Centrum, Providence Civic Center. Call **603-890-5400.**

WICKER AND RATTAN FURNITURE- Antique and new. Also, restoration and cushions. The Wicker Shop, Wells, Maine. **207-646-8555.**

Firewood/Fuels

FIREWOOD CUT, SPLIT, delivered $100 green; $140 seasoned. Full cords guaranteed. Free kindling with every cord. Immediate delivery available. **508-465-8695.**

FIREWOOD- $25-$45 per truckload. Delivered. Call J.P. Tree **475-1483.**

Wanted to Buy

ABIDE BY US. Don't sell at yard sale prices. We pay top cash prices. Antiques, furniture, collectibles. Free appraisals. Call **688-6804.**

ANTIQUES - Anything old Marbletop, Walnut, Grape and Rose Carved Furniture, Glass, China, Silver, Jewelry, Clocks, Prints, Frames, Guns, Coins, Furniture, Etc. William F. Graham, Jr. 420 Water Street, Haverhill, Mass. Tel. **508-374-8031,** will call to look.

BOOKS & COLLECTIBLE PAPER. Brochures, pamphlets and trading cards. Please call **687-1282** or **617-547-3447.**

PRINTS: Nuttings; Besse Pease Gutmann; Sawyer; Fred Thompson. CAST IRON: Doorstops; bookends; irons, door knockers; banks, etc. KITCHEN ITEMS: Early beaters; butter churns; graniteware; griswold, etc. CHINA: Nippon; Majolica; Noritake. Fair value paid. **508-352-8739.**

Garage Sales

ANDOVER GARAGE SALE- Saturday 5/4, 9am-3pm. 3 Stoneybrook Circle (River Road to Avery to Stoneybrook). Household items, keyboard, bikes, toys, clothes.

ANDOVER- Multi-family yard sale. 5 Pomeroy Rd. Saturday 5/4, 9am.-12pm.

ANDOVER- SATURDAY 5/4, 8am.-1pm. 211 Lowell St., near West Parish Dr. 25yrs. accumulation. Ping pong table, golf clubs, HO train table & trains, toboggan, desks, lights, bookcases, skis & boots, very large collapsible dog cage, more. No early birds.

ANNUAL SPRING YARD SALE. Saturday 5/4, 108 Lovejoy Road. Two family. Upscale children's clothing, toys, books, dining room set, dishes, exercise bike and more.

GIANT TAG SALE- Sunday, 5/5, 9am-1pm. Rain or shine. Clothing, toys, books, tools, small applaince, furniture, audio/visual equipment. 13 Sunset Rock Road, Andover (near Pike School).

GARAGE SALE- Saturday 5/4/96, 9am-1pm. 61 Brown Street, West Andover. Furniture, lawnmower, home furnishings.

GARAGE SALE- Saturday 5/4, 9am-2pm, 7 Kathleen Drive, Andover. Tons of toys, baby supplies, books. Lots of good stuff!

HUGE MOVING SALE- Saturday 5/4, 9am-12noon. 8 Ravens Bluff (off River Road). Washer, dryer, piano, refrigerators, wooden swing set, bicycles, workbench, wet and dry vac, toys, home items, much more.

MISS OUT ON the Jackie O. Auction? Come to our yard sale, Saturday 5/4, 9am-3pm, 6 Charlotte Drive, Andover (off Woburn Street, near South School). Rain date Sunday 5/5). "Affordable heirlooms", kitchen items, furniture, vintage clothing and much more.

MOVING SALE- Saturday 5/4, 9:30am-1:30pm. 29 West Parish Drive (off Rte. 133). Some items like new. Rain or shine.

MULTI-FAMILY YARD SALE- Saturday 5/4, 9am-2pm. 233 Andover Street, Andover. Loads of kids' clothes, toys, bikes, pedal car, carseat, climber. Adults clothes, books, household items too. No early birds please.

NORTH ANDOVER- Huge yard/moving sale. Furniture, household items & toys. Saturday 5/4, 8am.-12pm., 479 Salem Street.

YARD SALE! 7 Matthew Street (off North Street). Saturday 5/4, 7:30am-2pm. Tons of quality clothes, hundreds of household items, lots of sports stuff, numerous odds and ends. Rain or shine.

YARD SALE- Saturday 5/4, 178 Brentwood Circle, North Andover. Patio furniture, painted wood chairs, Wurlitzer Record player, 78rpm classical records, bric-a-brac, manual typewriters, dial telephone, answering machines, massaging foot bath, Garden Way garden cart (new), new interior wood window shutters, more.

YARD SALE- Saturday 5/4, 8am-2pm. Big stuff, small stuff, indoor stuff, outdoor stuff, young stuff, old stuff! 11 Eastman Road, Andover (off Abbot Street).

Wanted Real Estate

YOUR READY TO SELL but the house isn't. We want a home in Andover/-North Andover, with quality in character, needing to be updated. Nice lot. Construction projects not a problem. No Realtors please. **1-617-899-0742.**

Condos for Sale

ANDOVER- lovely 1 & 2 bedroom top floor units. Pool, tennis and walking distance to shopping. $69,000-$86,900. Call Lillian Montalto, RE/MAX Preferred **687-6227.**

PROPERTY TRANSFERS

The following is a list of properties in Andover that sold from April 17 to April 23.

1 Arthur E. Fosse Jr. bought **19-21 Sterling St.** for $120,000 from First Essex Bank, FSB. The mortgage is with First Eastern Mortgage Corp.

2 Richard Wyatt bought **11 Delphi Circle, Lot 8,** for $225,000 from Ronald Estes. The mortgage is with Peoples Heritage Mortgage Corp.

3 Mikhail Aronov bought **5 Garfield Lane West, Lot 78,** for $278,000 from Vijayasimham Channamsetty. The mortgage is with Assurance Mortgage Corp. of America.

4 Viney Qazi bought **19 Fleming Ave., Lot 12,** for $144,000 from Stuart J. Stumpf. The mortgage is with Metro Mortgage Co. Inc.

5 Winniefred W. Butler bought **40B Washington Park Drive, Unit 5,** for $74,900 from Thomas F. Caffrey.

Source: *Essex County Registry of Deeds, Lawrence branch.*

HELP WANTED

FUN!

SPRING AND SUMMER JOBS NOW AVAILABLE
APPLY IN PERSON 10:00AM TO 5:00PM

If you enjoy working with people and like the outdoors, we may have a position for YOU!

SEASONAL, FULL AND PART-TIME POSITIONS

Available Job Openings Include:

- Cashiers
- Gate Attendants
- Ride Operators
- Game Attendants
- Maintenance
- Security
- Life Guards
- Office Clerks
- Costume Characters
- Grounds Keepers
- Custodians

CANOBIE LAKE PARK
North Policy Street, Salem, NH
THE FUN PLACE TO WORK!
(603)893-3507

Solution to Children's Puzzle

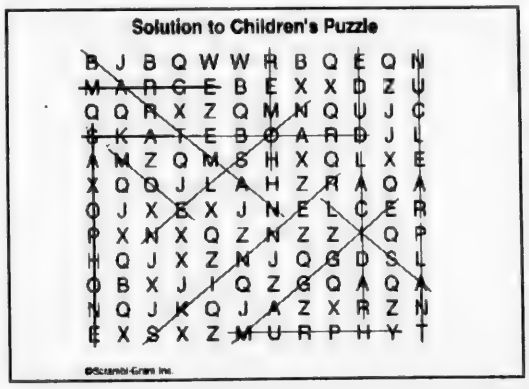

ANDOVER- Pretty, light, rear unit, overlooks park, like yard. Plush, neutral carpeting. Easy access to major routes. PAL RE, **800-320-1602.**

ANDOVER- two bedroom, top floor corner. New appliances, tile floor, counters and paint! Minutes to shopping and Rte. 93. Best buy in town. $69,900. Hashem R.E. **508-664-4191.**

Houses for Sale

ANDOVER OPEN HOUSE Sunday 5/5, 1-4pm. Gracious, walk five blocks to center/w/public transportation. 4-bedroom Colonial, large renovated rooms, 15 closets w/built-ins, beautiful hardwoods. $312,000. OWNER. Elm tc 27 Wolcott Ave. **475-8460.**

GREAT LOCATION: Ranch, 2-3 bedrooms, 2 baths, 2 car garage. OPEN HOUSE: Saturday 5/4 and Sunday 5/5, 12noon-3pm. 5 Lantern Road, Andover. $259,900. **474-4328.**

NORTH ANDOVER- Pristine cape with 8 rooms. Near new elementary school. All amenities. 3 bedroom. 400 ft. frontage. $299,900. **682-1165.**

SHAWSHEEN OPEN HOUSE: Sunday 5/5, 1-4pm. 2 Magnolia Ave. Four bedroom, 2-1/2 bath cape. Fireplace, family room, jacuzzi, deck, hardwood floors. $279,000. Must see. **475-4134.** Owner/broker.

Condos for Rent

A NEW LISTING. Washington Park. 5 rooms in a most desireable building. (One bathroom), balcony, parking, tennis, pool. $970/month includes heat. **475-7914.**

ANDOVER- luxury Penthouse condo. Fifth floor of secured building, two bedrooms w/private baths, eat-in kitchen, greenhouse dining room, balcony, laundry in unit. Garage parking. Quality furnished $2200/month; unfurnished $1700/month. Available 7/1. Call Susan, RE/MAX Preferred **725-5370.**

METHUEN- fully furnished studio condominium near all major highways. $500/month includes all utilities. No lease required. Please call **794-9595.**

Houses for Rent

ANDOVER, NORTH- Immaculate 6 room, 3-4 bedroom cape on wooded acre, near Old Center. Updated kitchen and baths, hardwoods. Available 6/1. $1100/month plus utilities. Call owner **975-5667.**

ANDOVER- single family 3-4 bedroom house in family neighborhood cul-de-sac. Approximately 2000sq.ft. built area, central air, lease. $1690/mo. plus utilities. **475-1755.**

ANDOVER- Charming older home on elegant tree lined street. 2+ bedroom, 2 tiled bath, recently renovated. Available 6/1/96. Non-smoking only. $1300/-month plus utilities. Call **508-658-6246.**

BRADFORD- 7 room house/duplex. 1-1/2 baths, short term only. $750/mo., no utilities. Call **975-0784.**

LOVEJOY ROAD- Sandborn School District, Indian Ridge Area. 3 bedroom ranch, 1 car garage, 1-1/2 baths. $1800/mo. Call **470-1508; 508-851-7231.**

CLEAN UP FIX UP PAINT UP
YOUR HOME
PELUSO PAINTING
Interior & Exterior
Pressure Washing - Construction Services
Free Estimates 508-664-5411 Fully Insured

Patriot Plumbing & Heating
Qualified – Dependable
Ready to work for you
Specializing in
Kitchen & Bathroom Remodeling
• Updating of old plumbing & gas piping
508-373-8006
MA Lic.# 22684

Fine Home Carpentry
Charles Vincent Licensed & Insured
(508) 858-0815
Complete Home & Business Remodeling
Specializing in Fine Details
New & Vintage Homes
• Specialized Additions • Individualized Decks
• Personalized Kitchens & Baths
• Customized Millwork
Mass. Registration #109423

MATTHEW'S LANDSCAPE CO., INC.
North Andover, MA 01845
Landscape Design and Construction
Landscape services in all phases of landscape construction providing landscape architect drawn plans to create the landscape potential of your property: from planting and lawn installation to hardscape materials such as brick, bluestone, fieldstone, cobblestone and granite for walls, patios, walkways, courtyards and water features.
We handle residential as well as commercial properties.
(508) 682-2279
We welcome your call.

ARSERIO LANDSCAPING
NOW Accepting
Lawn Maintenance Contracts
Other services Available
475-3614

Tewksbury Home Painting
Est. 1955
6 Year Guarantee
Exterior and Interior
• Power Washing • Free Estimates
• Fully Insured • No Deposit Required
(508) 851-2725 Lic. # 023729
Owner Wayne Murphy "WE HAVE PAINTED OVER 8600 HOMES"

Residential Commercial
Free Estimates Fully Insured
Gerard F. Kelly Co.
All Type Home Improvement
★ No job too big or small ★
Interior/Exterior Painting • Additions
Carpentry • Decks • Replacement Windows
Doors • All Type Siding
Replacement Roofs • Rubber • Shingles
Seamless Gutters • Fascia Board • Soffit Replacement
(508) 474-4344

GREEN TURF
• Fertilization
• Core Aerating
• Lime Service
• Lawn Renovations
• Thatching
- Reasonable Rates -
- Fully Insured -
- Free Estimates -
617-944-5684

BARK MULCH
Pine Mix
Freshly Ground RED HEMLOCK
• Screened Loam • Stone • Sand
Immediate Delivery / Guaranteed Load Size
Peter Breen
Serving the Andovers Since 1972
687-7774

Homeworks
RESIDENTIAL DESIGN SERVICE
Serving Andover Homeowners since 1974
NEW HOMES
ADDITIONS & RENOVATIONS
KITCHENS & BATHS
DECKS
Consultations
Conceptual Designs
Construction Drawings
DAVID W. BROWN
470-0454

"Lawn"-gevity Landscaping
Residential & Commercial Property Maintenance
New Client Special:
After 5 cuts - 6th cut is FREE!
Extremely Low Rates
Lawn Mowing $15.00 and Up
$10 OFF any work done with this ad.
• Shrub & Hedge Trimming
• Spring & Fall Cleanups • Thatching & Fertilizing
• General Maintenance
• Mulching • Planting • Mowing
Call Dan (508) 682-4443
Free Estimates

TYLER MUNROE
Landscape Contractor
LANDSCAPE DESIGN and INSTALLATIONS
(508) 685-3545

IRRIGATION
Compare & Save
1-800-555-3859
ERICKSON IRRIGATION
Service Installation
794-5475

A Full Service Landscaping Co.
SCENIC DESIGN INC.
Residential & Commercial
Maintenance
• Lawn Maintenance
• Tree & Shrub Pruning
• Seasonal Clean-ups
• Mulching
• Fertilization Program
Construction
• Seed & Sod Lawn
• Plantings of All Types
• Brick & Concrete Walks
• R.R. Tie Walls
• Complete Design Service
Licensed Pesticide Applicator, B.S. Degree
• Landscape Architecture & Fully Insured
(508) 664-2535

ANDOVER PAINTING and DECORATING
FULL PREPARATION - We scrape and prime all peeling areas, power-wash, caulk cracks, glaze windows, nail down loose boards, paint all porches, decks, etc. and then refinish with a fresh coat of paint.
• Excellent References •
• Benjamin Moore Paints •
Liability and Workman's Compensation Insurance
682-6700
30 Sunset Rock Road, North Andover

College Landscaping
MAINTENANCE CONTRACTORS
SMALL ENOUGH TO KNOW YOU
LARGE ENOUGH TO SERVICE YOU.
508-475-8682
FULLY INSURED • FREE ESTIMATES

CLASSIFIED/REAL ESTATE

ReadyMaids
Homes/Condominiums / Apartments/Offices
WEEKLY/BI-MONTHLY/SEASONAL/HOLIDAY SERVICE
• Fully Insured and Bonded
• No Obligation Free Estimates
• We Furnish All Supplies and Equipment
• Speedy Team Cleaning Efficiency
• We Guarantee All Of Our Work
• Serving The Andovers For 12 Years
Call Our ReadyMaids "Helpline" 475-5575
#1
475-5575 475-5575
The Affordable Housekeeping Professionals

HOUSE PAINTING
MACNEIL BROS HOME PAINTING CO.
Complete exterior painting & staining
Now Accepting Work for Spring and Summer
Insured • Free Estimates
(508) 683-9377 • (603) 898-6992

Reading Asphalt
(617) 944-7072
• Driveways
• Tennis Courts
• Parking Lots
• Private Roads
35 YEARS OF PROFESSIONAL PAVING

Cooper Bros.
Asphalt Paving
DRIVEWAYS
• Parking Lots • Private Roads • Commercial Paving
Family Owned and Operated
3 Generations Committed to Excellence
(508) 475-3259 1-800-660-5599

VALUE BANKING™
Get Your Money's Worth
You have special financing needs. We offer unique programs to help you buy or build the home of your dreams!
• *FIXED* and Adjustable Rate Construction Loans
• Land Loan Financing
• Very competitive Fixed Rate Mortgages
• Local Seryicing of your loan
• First time homebuyer programs
• Bi-weekly mortgages which can save you up to $50,000 or more!
FREE Pre-Approval
FREE Rate Lock at time of application
FREE Credit Bureau Report ($45 value)
Mention this ad at time of application
Expires July 31, 1996
1-800-894-1580
East Boston Savings Bank®
Member FDIC/DIF
EQUAL HOUSING LENDER

Houses for Rent

HAVERHILL- attractive colonial. Family neighborhood, 4 bedrooms, 1-1/2 baths, hardwood floors, two car garage. Minutes to 495. $1175/month plus utilities with option. **508-373-5363.**

Apartments for Rent

ANDOVER GARDENS CONDO, 2 bedrooms, carpet, appliances, heated, $825/mo. **683-9396.**

ANDOVER- 4 room, 2 bedroom, $750 includes heat. **475-5100.**

Everything You've Dreamed Of
RUG DEPOT
And More!
Lowest Prices on Name Brand Rugs & Carpet
Call for our catalog
We ship anywhere in the U.S.A.
1-800-733-4784

PRO BUILDERS & DESIGN
(Building for 3 generations)
Planning to build a new home, addition or remodeling?
We offer:
• Written quotes
• Architectural plans
• Design service
• Written warranties
• Free estimates
Licensed, Registered & Insured
682-3952

CRL LANDSCAPING
Now accepting
NEW WEEKLY CUSTOMERS
1 FREE CUT
after first months billing w/this coupon
Most Lawns $20-$30
Reasonable Rates • Free Estimates
Chad R. Lawlor
(508) 687-8687
Serving the Andovers

Creative Landscaping Inc.
PROFESSIONAL
Lawn Maintenance
•Landscape Construction •Landscape Design
•Walkways / Patios •Stone / Retaining Walls
•Lawn Installations •Irrigation
•Backhoe/Excavation Work
Fully Insured • Liability/Workers Comp. Insurance
470-3666
~ Serving the Andovers ~

ANDOVER- 3 bedroom in two family, close to town center. Bright, airy, hardwood floors. $895/month including heat. Available 6/1/96. **475-2757.**

ANDOVER- 5 rooms, in-town location. New kitchen and bath. March occupancy. $900 plus utilities. Call **470-2231.**

ANDOVER- CUSTOM 9 room, victorian townhouse. Sky studio, 3 bedrooms, 3 baths, home office, roof deck, garage, choice area, $174,900. Special terms. Call **508-725-5346** or **617-522-8913.**

ANDOVER- Phillips Academy area. Three rooms-bedroom, kitchen, large living room with hardwood floors and fireplace. $800/month includes utilities. **685-4968.**

ANDOVER/LAWRENCE LINE, close to highways. One and two bedroom apartments. Immediate occupancy. Call **681-1800.**

BEST VALUE! Luxury apartments with spacious two bedrooms, two baths, designs. In-home washer/dryer, central air, gourmet kitchen. Clubhouse, fitness center, spa, pool. Please call **975-1001.**

LAWRENCE/METHUEN LINE, 5 room, updated, 3rd floor with parking. $550/mo. References. **683-6582.**

NORTH ANDOVER, One bedroom apartment in victorian home. Sunny, quiet street, new appliances, eat-in kitchen, walk to center. $650/mo. plus utilities. **617-441-2869.**

Roommates Wanted

ANDOVER- two bedroom. Two minute walking distance to train, close to town. $300/month plus 1/2 utilities. Call **508-244-7272** ext. 7123 days. **749-8079** evenings.

GEORGETOWN- PROFESSIONAL M/F, non-smoker to share large house with recently renovated full kitchen, wood floors, fireplaces. Available 5/1/96. $375/mo. Includes utilities. **617-441-1593.**

NORTH ANDOVER- Professional, 26yrs., non-smoking male looking to share 2nd floor, 2 bedroom, 2 full bath, spacious apartment at Royal Crest. Tennis, pool, clubhouse, parking, etc. Available 7/1. $500. **508-725-3541.**

SOUTH LAWRENCE MALE, non-smoker to share nice, 2 bedroom townhouse, 1-1/2 baths, fireplace, a/c, dishwasher. Heat included, $400/mo. Call Chris **794-1182.**

ALLEN TILE

EXPERT INSTALLATION & REPAIR OF:
CERAMIC • QUARRY • MARBLE
GRANITE • SLATE
RESIDENTIAL · COMMERCIAL

FULLY INSURED | 682-1101 NO. ANDOVER, MA | FREE ESTIMATES

Land for Sale By Owner

Prestigious Pike School Area
Sunset Rock Road

Ready to Build – 1.2 Acres
Building Permit in Place – Perc Test Completed

Price $254,000

Please call: **(508) 474-9370**

Purchasing a Home? • Time to Refinance?

FIXED RATES 7.375% **7.70% APR**
ARM'S As Low As 5.125% **7.39% APR**

3/1 ARM 6.5% 7.43% APR
5/1 ARM 6.875% 8.83% APR

Call: Jay Weiner

OLDE TOWNE Mortgage Company Incorporated
Member MAMPC
EQUAL HOUSING LENDER
630 Turnpike St., No. Andover 01845
(508) 975-3717 or (800) 234-2029

Spring has Sprung
at Bob Engel & Son!

Top Quality Red Hemlock	Extra Fancy Blend	Rich Blended Bark
$32 /yd.	**$26 /yd.**	**$22 /yd.**

• Used R.R. Ties • Landscape Timbers • Sod • Loam
• Sand • Stone • Grass Seed • Cobblestone
FREE Mulch Delivery with this coupon
(To surrounding towns) • Expires 6/3/96

Bob Engel & Son, Inc.
200 Andover St., Wilmington - Off Rte. 125
1-508-658-6900 Mon.-Fri. 7-5, Sat. 7-3

Reliable
Responsive
Results Oriented
Ready to Serve You

JOAN M. JOHNSON
Stands Tall Among The Competition

RE/MAX preferred
"Above the Crowd"
Each Office Independently Owned and Operated
686-5300
Direct Line
725-5366

KD Residential Commercial
CONSTRUCTION COMPANY/ANDOVER

A full service design/builder construction company specializing in:
INTERIOR and EXTERIOR REMODELING
• Additions • Dormers • Second Floors • Garages
Free Estimates / Excellent Work & References
– Fully Licensed and Insured –
Kevin Daniels (508) 688-7959/ANDOVER

WOOD MILLS
Lawrence on Route I-495

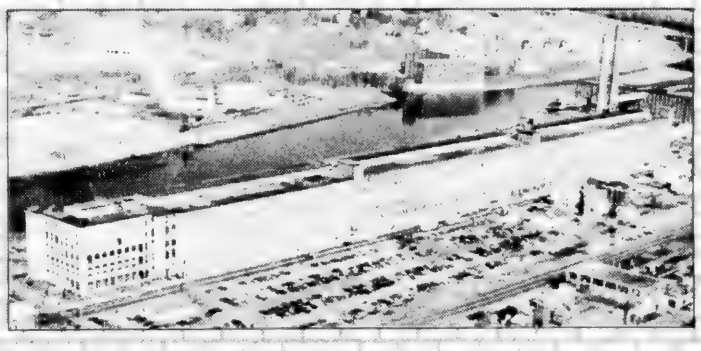

SPACE AVAILABLE
Wood Mills: R&D and Office – 13,000 s/f units (4)
Everett Mills: 2,000 - 75,000 s/ f
Light Manufacturing, R&D and Retail
HISTORIC MILL PROPERTIES
Call Richard Lawrence at (508) 682-9463

W Y N W O O D
A S S O C I A T E S

Wynwood Homes: the standard for quality

Long known as the area's finest builder, Wynwood Associates has teamed with another reputable long-term player in the Andovers, The Prudential Howe & Doherty Realtors®– just in time for the second phase of building at prestigious Fieldstone Meadows.

Build your dream at Fieldstone Meadows

Six opportunities remain to build your dream – a custom-designed Wynwood home on gorgeous acre-size lots abutting preserved open space at Fieldstone Meadows. These are exclusive Wynwood quality dwellings, marked by dramatic interiors and exteriors personalized to each buyer's wish list of designs and needs.

"Literally hundreds of decisions went into transforming the drawings into this house. The results far exceeded our expectations. We still wake up every morning and say 'wow, I can't believe this place.'"

Stacy, Sarah, Shannon & Michael Gillis

Craftsmanship with advanced technology

Wynwood is synonymous with finely crafted, distinctive homes. Owned and operated by Douglas and Todd Wacome, Wynwood Associates is known for innovation, creativity, impeccable quality, customer service, and honesty.

The team that gets you moving

Wynwood proudly announces its partnership with The Prudential Howe & Doherty Realtors®. As exclusive marketing agent, Howe & Doherty Realtors® brings a long-standing commitment to real estate marketing in the Andovers. Like Wynwood, Howe & Doherty Realtors® have a deep family tradition in real estate.

MARKETED EXCLUSIVELY BY THE PRUDENTIAL HOWE & DOHERTY REALTORS® 12 BARTLETT STREET, ANDOVER, MASSACHUSETTS 01810 TEL 508 475 5100 FAX 508 475 5101

ThePrudential
Howe & Doherty
REALTORS®

COLDWELL BANKER
RESIDENTIAL REAL ESTATE
HUNNEMAN & COMPANY

Massachusetts' #1 Home Seller

HAPPY 350th, ANDOVER!

Andover
28 Elm Street
508-475-4477

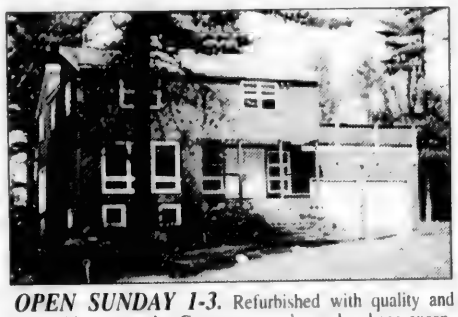

OPEN SUNDAY 1-3. Refurbished with quality and taste, this spectacular Contemporary home has been exceptionally maintained. Sited in a wonderful family area with easy highway access, it also has a sauna and a 3 car garage.
Exclusive $359,900
39 Farrwood Drive, Andover.

STOP BY OUR SUNDAY OPEN HOUSES FOR A PIECE OF BIRTHDAY CAKE IN HONOR OF ANDOVER'S 350th!

OPEN SUNDAY 1-3. Views of the 17th fairway at Indian Ridge can be enjoyed from this gracious Gambrel. Located on a cul-de-sac and featuring a Gunite inground pool, it is an ideal family home. Walk to Sanborn School.
ID# 13855 **Exclusive $429,900**
15 Apache Way, Andover.

OPEN SUNDAY 2-4. A scenic wooded acre+ lot surrounds this inviting Colonial in desirable location, featuring a walk-up attic, expansive 4 season porch with lovely views, and great family living space.
Exclusive $299,900
134 Crossbow, North Andover.

OPEN SUNDAY 2-4. A new wing with an outstanding kitchen was thoughtfully incorporated into this charming antique home, winner of the "Sympathetic Addition" award. Central air and a 28X36 garage/barn are just some of this home's top features. **Exclusive $369,900**
293 Salem Street, Andover.

OPEN SUNDAY 2-4. Just a short stroll to town is this charming Colonial, beautifully sited on a lovely tree-lined street. Enjoy the appealing features of this fine family home.
Exclusive NEW PRICE $279,900
26 Wolcott Ave., Andover.

OPEN SUNDAY 1-3. Enjoy carefree living in this light, bright and freshly decorated garden-style condo. Tennis courts, swimming pools and easy access to major routes and shopping can all be enjoyed in this great alternative to renting. **Exclusive $54,200**
B5 Colonial Drive #10, Andover.

OPEN SUNDAY 12-2. Enjoy the convenience of a top family area in this handsome Colonial. Situated on a cul-de-sac, it features a terrific lower level recreation room and loads of space for comfortable living.
Exclusive $339,900
8 Robinswood Way, Andover.

OPEN SUNDAY 1-3. This stunning and spacious home, located in one of town's choice neighborhoods, is highlighted by a dramatic kitchen with breakfast room, great room, family room with stone fireplace, plus a 3-room finished lower level.
15 Blueberry Circle, Andover.

OPEN SUNDAY 2:30-4:30. The Jacquith House. A spacious home with three levels of living, this circa 1857 Greek Revival is one of the area's most notable historic residences. A picturesque setting frames this charming New England antique. **Exclusive $459,900**
231 Chestnut Street, North Andover.

OPEN SUNDAY 2-4. Magnificent Tudor beautifully sited on over an acre of manicured grounds in the desirable Indian Ridge area is complemented by a huge kitchen and a fabulous great room with wet bar. Sanborn School district.
ID# 13845 **Exclusive $419,000**
4 Cheyenne Cir., Andover.

OPEN SUNDAY 2-4. JUST REDUCED! Family living at its best can be yours in this charming Colonial, located in a wonderful family neighborhood just a short walk from town. This impeccably maintained home offers a screen porch for springtime enjoyment. **Exclusive $265,000**
8 Twinbrook Cir., Andover.

HUNNEMAN ON CALL 24 HOURS

Property Information 24 Hours a Day, 7 Days a Week.
Dial (617) 756-0077 or (508) 443-0077

EQUAL HOUSING OPPORTUNITY

Wanted to Rent

GOING AWAY THIS SUMMER? We'll rent your furnished home/condo. Florida parents want to visit family July 1st through Labor Day. Monthly or seasonal rental. Call **975-8211.**

Storage Space

ANDOVER SELF STORAGE heated storage units, 25sq.ft. and up. High security with low monthly rates. Call **975-3933.**

Resort Places for Rent

ADVERTISE YOUR VACATION RENTALS here for positive results. For as little as $5.75 per week, you can have your property listed here. Simply call **475-1943.** One of our classified ad representatives will be happy to take your ad.

CAPE COD DENNISPORT Immaculate 2 bedroom house, porch, deck, T.V., VCR, quiet area. No pets. $575/week, July. $450/week, June. Call to see pictures. **474-0892.**

EDGARTOWN BARGAIN. two 2-bedroom homes. Privacy, deck, sliders, 3 miles to beach, town. No pets. No seasonal rentals. Available weekly 5/1/96-10/1/96. $300-$650/week. **508-263-1437.**

HILTON HEAD DISCOUNT RENTALS 1 bedroom-6 bedroom Ocean Condos and Homes. Call toll-free for brochure **1-800-445-8664.**

MAINE- LONG LAKE AREA. Shore front, 4 bedroom, 1-1/2 bath, family room, living room, beach area, boating dock, large deck. Available July and August. **617-944-5780.**

MILTON, N.H.- exceptionally beautiful, fully equipped, 4 bedroom waterfront home on one acre lot. Lovely fireplace. All utilities including boat, 1-1/4 hours from Andover. $1275/wk. **475-7045.**

SWING INTO SPRING at the OAK n' SPRUCE RESORT. Enjoy our indoor pools, jacuzzi, healthspa, restaurant and lounge on over 200 scenic acres. Spring Weekend Package includes two dinners and two breakfasts from $103 ppdo. Visit the Norman Rockwell Museum and many more attractions. Special mid-week price of $19.95 ppdo. Call **1-800-424-3003.**

WATERFRONT- Pine River Pond, Wakefield, N.H. Three bedrooms, gas grill, sleeps 10. Available $550/week, month of June Call Tony days **617-938-4422;** evenings **508-470-1453.**

Resort Places for Sale

LAKE WINNIPESAUKEE- waterfront 3-4 bedroom, 4-season, furnished. Call for info package. $219,500. Call days **508-452-6000;** Nights and weekends **508-851-9731.**

Land for Sale

WEST ANDOVER house lot. Total 2+ acres. $124,900. Call **725-3660.**

Office Space for Rent

ANDOVER CENTER- 225-775 sq.ft. Ask for Pam **475-1243.**

ANDOVER CENTER OFFICE AND RETAIL space. Singles and suites. Various sizes. Main Street. Excellent locations. Call **475-8732.**

ANDOVER- sunny 1000 sq.ft. office, adjacent to Post Office with parking. $800/month plus utilities. Available immediately. Call **617-237-1007.**

CO-LOCATE IN Doctor's office, large furnished room plus common areas. $750/month. Intersection of Argilla and Andover St. Call **474-0836.**

INDIVIDUAL OFFICES with telephone answering and support services. Convenient Route 114 location in North Andover. OFFICE SUITES AT JEFFERSON PARK **685-5440.**

INSTANT OFFICE. Furnished and staffed. Includes reception and phone answering services. $325. Tewksbury center. Call **508-858-0637.**

ANDOVER/NORTH ANDOVER LINE. 2700sq.ft., 8 room executive office suite at great location. Call **686-1111.**

PROFESSIONAL OFFICE SUITE for sale or lease. Downtown Andover, prime location, 2,000 sq.ft. Purchase price, $195,000. Rent price, $2,050. For more information call **470-2929.**

Commercial - Retail

ANDOVER GRACERIA- Italian Deli, well established business. Call **470-3943,** 9am-3pm. Price negotiable.

Money Magazine rated Mortgage Master the lowest for adjustable rates and now the lowest for fixed rates.

COME JOIN OVER 10,000 SATISIFIED CLIENTS

PROGRAM	RATE	APR
(1) **30 Year Fixed**	**7.75** +2.0	**8.05**
(2) **3/1**	**7.125** 0 pts	**7.20**
(3) **7/1 ARM**	**7.25** +2.0	**7.86**
(4) **1/1 ARM**	**6.25** 0 pts NO CLOSING COSTS	**8.28**

For more information, plus a free written mortgage pre-qualification, call

John Kalin (617) 283-8205

MORTGAGE MASTER

The Lending Experts
ML #0228

Rates as of 4/30/96. Subject to change. (1) Loan amounts to $207,000 with minimum 3% down. (2) Loan amounts to $150,000 to $750,000 with as little as 5% down. Interest rate subject to change after initial period. (3) Loan amounts to $600,000 with minimum 20% down, 30 year term, interest rate subject to change after initial period. (4) Loan amounts to $750,000 with minimum 5% down, 30 year term, interest rate subject to change after initial period.

"I PLAN TO HAVE MY STUDIO IN OUR LOFT...OVERLOOKING THE 18TH FAIRWAY."

6 Homes Sold In 2 Months!

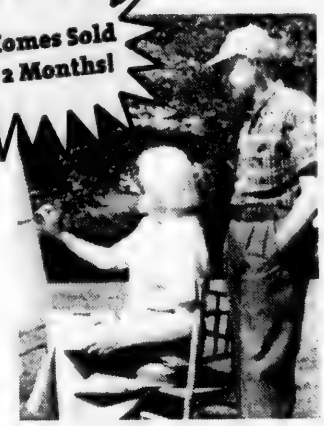

"We visited several places in the area and nothing could compare with the Village Green at Bedford. It's ideally located for taking walks and just a short drive to shopping, health clubs and other services. Peaceful surroundings. Homes with beautiful interior designs. It's perfect in every way."

"We are looking forward to another phase of an interesting and exciting life, at the Village Green at Bedford... You'll see it in my work."

Jean Tallman, Accomplished Artist
Bill Tallman, Retired CEO of PSNH

Elegant Condominium Residences – Priced from $174,900
Models open daily from 11:00–5:00
Call (603) 626-0404

Marketed by HAWKES ASSOCIATES

VILLAGE GREEN AT BEDFORD
Adjacent to the Manchester Country Club in Bedford, NH

THE VILLAGE Green

Offers, Counter Offers and The Buyer

Last week's column talked about negotiating to maximize the seller's advantage. If you are in the buyer's shoes and have spent much time locating the ideal home, now it's time to negotiate.

The Realtor will use a purchase contract that conforms to all the legal standards. There are a few things to look out for in such contracts: 1) Include a finance contingency, even if you have loan pre-approval because the property may not appraise to the bank's liking, 2) Insist on an inspection contingency which clearly states who will pay for which inspections and which repairs – and be there for the inspections, 3) Itemize the personal property you want included – expensive chandeliers, drapes, 4) Beware of "as is" clauses – which could mean that the house may be a real financial drain.

The Realtors at Century 21 Carriage House are professionally trained to guide you through your offers and counter offers. All buyers who purchase a home through a Carriage House consultant during the month of May will receive our exclusive Century 21 Buyer Bonus Box!

- Buyer receives C21 Bonus Box!
- 3 bedrooms; hardwood floors; move-in condition!
- Fireplace; fenced lot; in-town cul-de-sac!
- $10,000 Buyer Bonus Box! $174,500

Sharon Tuttle

- Buyer receives C21 Bonus Box!
- Three bedrooms; updated kitchen!!
- Spacious rooms; move-in condition!
- $10,000 Buyer Bonus Box! $49,900

Julie Gerraughty

- Buyer receives C21 Bonus Box!
- Spacious rooms; deck overlooks woods!
- 2 bedrooms; 1.5 baths; ready-to-finish FR!
- $10,000 Buyer Bonus Box! $119,900

Steve Stabile

- Buyer receives C21 Bonus Box!
- Acre + wooded lot on cul-de-sac!
- 4 bedrooms; 2.5 baths; Sanborn School!
- $10,000 Buyer Bonus Box $254,900!

Pam Lebowitz

- Buyer receives C21 Bonus Box!
- Five units; 3 family & 2 family!
- Excellent income potential!
- $10,000 Buyer Bonus Box! $229,900

Pam Lebowitz

* Filled with discounts & free offers! Received by every purchaser of a Century 21 listing & every buyer who buys through a Carriage House consultant!

Jean Fitzgerald

Century 21®

Carriage House
10 High Street, Andover
475-1243

Jean Fitzgerald & Pamela Lebowitz
Broker Owners

The biggest reasons to move up are often the smallest

ANDOVER
A RARE FIND - Attractive center entrance ranch with finished walk-out lower level. Located on a cul-de-sac near West Parish, this home features gleaming hardwood floors, formal dining room with greenhouse window & fireplaced living room. All this plus the convenience of a 3rd bath! **$249,900**

If your growing family has outgrown your home, give us a call. We've assisted thousands of families moving across town or across country. One by one.

GEORGETOWN
ELEGANT - Like new quality built 9 room colonial in sought-after neighborhood beautifully sited at end of the cul-de-sac on 3.4 acres. Nine rooms in approximately 3000 square feet include hardwoods, tile and four spacious bedrooms. **$309,000**

ANDOVER
ENJOY THE WARM AIR - Have soothing mornings out on the 3-season porch then onto the 1+ ac lot for afternoon sun! Open & roomy 8 rm. 4 bdrm ranch w/hdwd flrs, bright dining rm, spacious living rm w/fireplace, open eat-in kitchen plus tons of storage. **$244,900**

Buyer Representation
Seller Representation
Mortgage Services
Corporate Services
Relocation Services

HAVERHILL
LOVE YOUR LEISURE - Prestigious Persimmon Wood 8 room colonial situated on a prime lot. Light, bright and neutral throughout with many upgrades, this charming home has been impeccably maintained. Golf, dining and swimming all within walking distance! **$209,500**

HAVERHILL
IDEAL & CONVENIENT - This 5-year-young 5 room, 3 bdrm. townhouse style condex is perfect for first time buyers or empty nesters. Within minutes there is shopping, public transportation & access to major highways. Under an hour to Boston, the seacoast or the White Mountains make this the perfect location. All for **$79,900**

LAWRENCE
CELEBRATE THE SEASONS - Outstanding home for those who love fun & friends! Seven + rooms with 3 bdrms. Parties around the inground pool can finish in the lower level rec room w/built-in bar, sink & second stove. Your green thumb can help decorate the bow window in the formal dining rm. and you will enjoy projects more in the workshop. **$119,500**

METHUEN
A BEAUTIFUL HOME - You don't want to miss this fantastic young 8 room colonial perfect for living in the 90's with an open floor plan offering fireplaced family room off generous eat-in kitchen! Beautifully maintained! **$219,500**

(508) 475-8600 • 76 MAIN STREET, ANDOVER

DeWolfe
NEW ENGLAND

Commercial - Retail

PACIFIC MILLS- located just minutes off Rte. 495, offering storage, distribution and manufacturing space at affordable rates. Good dock and elevator access. Secure and convenient. First and upper floors available. Call **508-686-4191.**

Automobiles for Sale

1988 HONDA CIVIC DX- 4 door. Excellent mechanical condition. A/c, am/fm cassette. $3200 or best offer. Call **474-9225.**

CHRYSLER LEBARON- 1989, convertible, white with blue top, low miles. $6895. Great graduation gift. Call **508-373-0191.**

MITSUBISHI GALANT GS 1989, 5-speed, all power, sunroof, new brakes/-battery. 94k miles. $4500. Call **470-4807.**

Automobiles Wanted

WANTED! WANTED! WANTED!
Junk and repairable cars.
Free pickups.
Call **682-2444.**

Special Notices

ADVERTISE...IT WORKS! Your service listed here puts you in touch with thousands of interested readers. Call the Classified Department at **475-1943.** Deadline for placing an ad is Tuesday at noon. Monday at 5pm is deadline for cancelling an ad.

FOR MORE INFORMATION and assistance regarding the investigation of financing, business opportunities and work at home opportunities, "The Andover Townsman" urges its readers to contact the Better Business Bureau, Inc. 20 Park Plaza, Suite 820, Boston, MA 02116-4404.

PURCHASE OR REFINANCE

30yr FIXED
RATE 8.5%
APR 8.5

NO POINTS!

7/1 JUMBO
RATE 8.375%
APR 8.375

15yr FIXED
RATE 8.25%
APR 8.25

(508) 688-9999
JOHN SIDERI

MORTGAGE FINANCIAL SERVICES, INC.

Rates subject to change without notice.
ML #0167

Who knows how to take the hassle out of home buying?

NORTH ANDOVER - A home & a lifestyle. Two bedroom, top floor unit at Sutton Pond Condominiums. Enjoy fitness center and convenience to shops & restaurants. **$129,900**

NORTH ANDOVER - Fantastic water view from living room, deck and bedroom. Two bedroom condo w/access to pool, tennis & clubhouse. Recently carpeted. **$175,900**

ANDOVER - Great Price! Affordable 3 bedroom home features 2 full baths, hardwood floors, central vac, security alarm, and lower level family room. **$149,900**

ANDOVER - A terrific opportunity for affordable living! This three bedroom home is set on over an acre of wooded land and includes: hardwood floors, large deck overlooking private yard and carport. **$169,900**

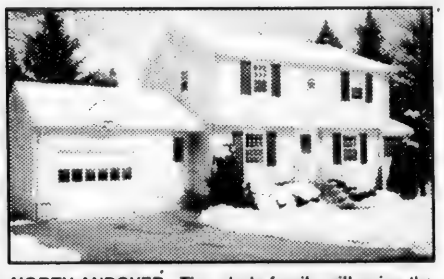

NORTH ANDOVER - The whole family will enjoy the many advantages of this wonderful four bedroom Colonial — walk to downtown, screened-in porch, large deck, living room w/fireplace, terrific backyard. **$194,500**

NORTH ANDOVER - This bright and sunny home is a must see! Beautifully updated, this 4 bedroom home offers over 2,000SF of living space, 3 car garage, large family room, and is set in a great neighborhood. **$219,000**

ANDOVER - In-town Victorian charmer has 4 sunny corner bedrooms, approached by a double stairway. Features include: crown moldings, window seats & corner fireplace. **$239,900**

ANDOVER - Charming 4 bedroom Colonial is located in family neighborhood convenient to town and shopping. Screened porch off living room w/fireplace and master bedroom w/sitting area. **$249,900**

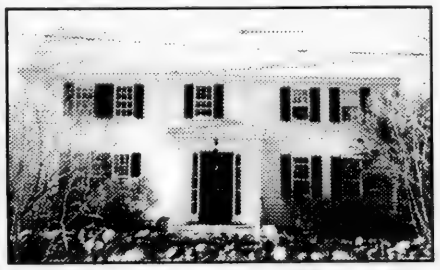

ANDOVER - Antique colonial in Phillips Academy Area. Abbot-Stinson House, circa 1766, is set on 1.42 acre lot w/stone walls and mature plantings. Many original features, 8 rooms, 4 bedrooms, and new septic. **$299,900**

BOXFORD - Start Packing! This nine room Colonial is ready for immediate occupancy. Conveniently located home, on two wooded acres, includes: spacious rooms, 2 fireplaces, den & screened porch. **$359,990**

ANDOVER - Beat the heat this sunmmer with your in-ground pool and large enclosed porch. Nine room Colonial with fireplaced living room and large dining room provide perfect opportunities for entertaining. **$389,500**

ANDOVER - This remarkable nine room Colonial reproduction boasts charm and warmth of early times. Relax in the cozy family room near the fireplace, or, entertain in the bright formal living room and dining room. **$419,900**

ANDOVER - Dramatic open foyer and ten foot ceilings make this ten room Colonial very elegant. This contemporary home offers a five car garage, five bedrooms, central air, and grand circular drive **$489,900**

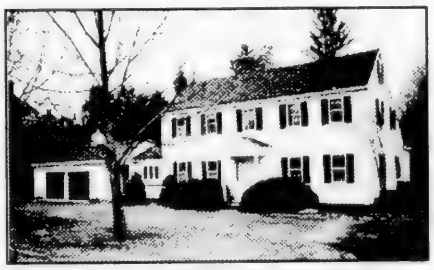

ANDOVER - Ideal location and spectacular grounds! This gracious and elegant Saltbox Colonial has a perfect floor plan for today's living as well as a beautiful custom kitchen that opens to a solarium/family room. **$519,900**

NORTH ANDOVER - Outstanding! Spacious Colonial has ten rooms, 20 foot living room and banquet sized dining room. These formal rooms have Tray ceilings, oak flooring and crown moldings. Great level & sunny lot! **$549,000**

ANDOVER - Spacious 12 room French Provincial in sought after location. Over 5,000SF of living space for the entire family's activities. Gracious 2 story foyer, custom kitchen, & master bedroom w/fireplace **$599,000**

ThePrudential Howe & Doherty REALTORS®

12 Bartlet St., Andover • 475-5100

Visit our home page: http://www.phdre.com

The Rock is the answer

The Victor Company, Inc. REALTORS®

VICTOR

The best team in the field and the results to prove it!

NORTH ANDOVER Looking for lots of space for the money? Don't miss out on this 5+ room condex at end of pretty treed circle - sunny kitchen, private yard! **$134,900**

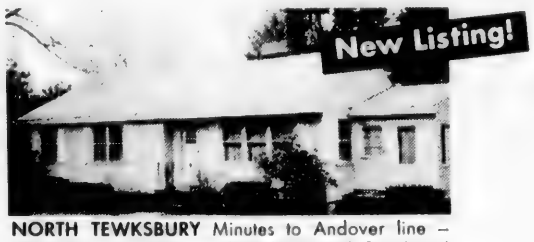

NORTH TEWKSBURY Minutes to Andover line – Handsome 4 bedroom, 2 bath home with fireplaced living room plus family room! Don't hesitate! **$189,900**

NORTH ANDOVER Not far from Olde Center – Very charming 9 room, 2 1/2 bath Colonial that will win your heart! all the features you are looking for plus delightful acre plus lot! **$269,900**

ANDOVER Exceptional young Colonial in super family neighborhood – convenient to Rt. 93! Gorgeous eat-in kitchen opens to family room with beautiful great room beyond, master bath with skylights and whirlpool, gleaming hardwood floors, underground sprinkler system... the list goes on and on! **$459,900**

ANDOVER Break away from the ordinary! 9 room home, balcony view of superb family room, 4 bedrooms, den, screened porch with skylights, set well back from road on private treed lot! **$269,900**

Bill Maren
Bunny Maren, CRB, CRS, GRI
Jon Maren
Sally Factor Bergman, CRS, GRI
Natalie Bradley, GRI
Marj Butland, CRS, GRI

Sue Campbell
Lynne Cox, CRS, GRI
Deb Drake, GRI
Marcia Druth, CRS, GRI
Dodie Gemmell
Bernadette Gibson, GRI

Connie Ireland
Koni Jaworski
Maureen Keller, GRI
Debbie Kelso, CRS, GRI
Terry McAnally, CRS, GRI
Gretchen Papineau

Phyllis Rock
Arlene Santangelo, GRI
Barbara Sullivan
Jeane Sullivan, CRS, GRI
Kathy Tarro
Libby Webb, CRS, GRI
Ellen Yurko

THE REALTY GUILD

Call (508) 475-2201

Please access our Home Page at: http://www.victorco.com

An Affiliate Of GENESIS Relocation Services

ANDOVER Ideal for your active family! 11 charming rooms, beautiful breakfast room adjacent to family room, 1st floor game room, screened porch – on wonderful lot in ideal family neighborhood! **$329,900**

ANDOVER Ready for immediate occupancy! Gorgeous Deck House on almost 2 acres abutting conservation land! 9 fabulous rooms with soaring ceilings, massive windows, and the finest quality woodwork! Bring your checkbook!
Dir: Rt. 125 to 100 Wildwood Rd. **$419,000**

ANDOVER Outstanding custom built Colonial tucked at end of pristine cul-de-sac in very desirable neighborhood! 4 magnificent floors with over 6,000 sq. ft. of living space, private au-pair suite spacious master with glamorous whirlpool bath, gorgeous great room, inground pool with spa! Everything you want & more! **$519,000**

ANDOVER Short drive to Route 93! Young Hip Roof Colonial in terrific neighborhood! 9 rooms, 26' eat-in kitchen with oak cabinetry and center island, 1st floor study, step-up to large fireplaced family room, security system and underground sprinklers ...All the space & features your family is looking for! **$392,000**

ANDOVER Be the fortunate family to move right into this smashing 10 room brick front Colonial – lovingly maintained and loaded with all the special features you have been waiting for! One look will tell you it's the home for you! **$429,900**

NORTH ANDOVER High on a hilltop with spectacular views! Classical gem – 3,800 sq. ft. custom built Colonial with charm, quality and personality rarely found – family room, new European kitchen, cathedral ceiling great room you will adore! **$549,900**

168 No. Main Street · Andover, MA 01810 · (508) 475-2201 · Serving 24 Communities North of Boston

RE/MAX Preferred

Proud of the Past
Focusing on the Future

VISIT OUR Home Page at:
http://www.remax-ma-relo.com/

NORTH ANDOVER

MEADOWVIEW CONDO ON TOP FLOOR features new roof, tile, whirlpool bath, 4 rooms, 2 generous bedrooms. Pool, tennis and parking.
CALL DANNY SORDELLO 725-5383....ASKING LOW 60'S

ANDOVER

TOP FLOOR PRIVACY - WOODED VIEWS! Here is the 2 bedroom Condo you have been waiting for and with a POOL FOR SUMMER! Plenty of parking, reasonable condo fee includes heat and there is extra storage
CALL DEBBIE MOORE 725-5375 .....$74,900

NORTH ANDOVER

LOVELY RANCH in a convenient location. Hradwood floors, high ceilings, 2 baths and one car garage. The lower level has three finished rooms and one of the bathrooms.
CALL NORMA HYDER 725-5373.....$129,000

METHUEN

OPEN HOUSE SUNDAY 1-3:30. Farmland and rolling hills is the setting for this lovely 3 bedroom, 2.5 bath townhouse. Finished lower level, pool, tennis and pets.
CALL BEVERLY NASSAR 725-5364 .....$136,750
RT 110, MERRIMACK ST. TO FERRY TO 37 LANDING DR.

ANDOVER

JUST LISTED!
SPRING SPECIAL
Want lots of living space?
Want intown Andover?
Want modern and affordable?
Spacious 9 room Townhouse.
$174,900
CALL BILL BUCK FOR DETAILS
725-5346

ANDOVER

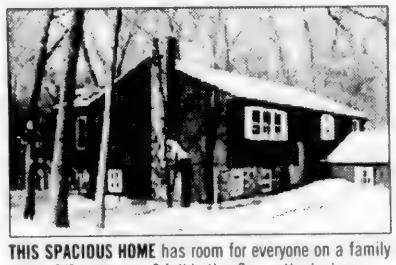

THIS SPACIOUS HOME has room for everyone on a family circle. 3/5 bedrooms, 2 full baths, 2 car attached garage, office/workroom all for $229,900
CALL MARILYN BURKE 725-5347

ANDOVER

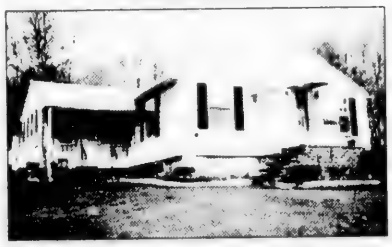

STRIKE UP THE BAND! March right into a major opportunity for 1st time buyer!! 5+ rooms, 2 bedroom Ranch style home with hardwood flooring, 24 foot screened porch, inground pool, over an acre od wooded land, convenient location.**A MUST SEE.**
CALL CARLA POLIZZOTTI BURNS 725-5348...$169,900

ANDOVER

A BRICK PATH wends its way to the front door of this very appealing Colonial. Half acre lot off quiet circle borders country club area. Fireplace; library; hardwood floors; 2 car garage. WON'T LAST!!
ALWAYS CALL RICK COCO 725-5384.....$299,900

ANDOVER

CAPTIVATING 8 room CONTEMPORARY located in prime Phillips Academy and Pike School area! Soaring ceiling heights and walls of glass enhance the bright open feeling. Great family eat-in kitchen with slider access to screened porch! 4+ generous sized bedrooms
CALL ELKE KAPPELER 725-5360.....$309,900

NORTH ANDOVER

NEW 8/4/2.5 COLONIAL beautifully sited on 3+ acres at "STEVEN CROSSING". Huge gourmet kitchen, smashing family room, spectacular master suite and much more.
CALL SUE PAPALIA 725-5363 .....$314,900

ANDOVER

A REAL GEM is this gracious youn hip roof Colonial with so much to offer! Beautiful, gracious foyer with curved railing, marble floor, some hardwood, Palladian windows, central air conditioning, underground sprinklers, circular driveway, abuts conservation land. Besides, there's a nine room home with four very generous bedrooms, newly added family room/breakfast room, pretty spacious fireplaced family room, and the most attractive of kitchens! A real value at only $399,900
CALL LINDA CUTTER 686-5300 OR FOR MORE INFORMATION CALL 1-800-5-TOP PRO, CODE #201-104-3.

ANDOVER

OWN A PIECE OF ANDOVER'S HISTORY! Beautifully restored Antique Colonial located next to Pike School. 7 fireplaces, wide pine floors, 6 bedrooms, 2 stairways, remodelled kitchen with butler's pantry, screened porch 1.5 gorgeous acres.
CALL LILLIAN MONTALTO #1 RE/MAX AGENT IN N.E. 687-6227.....$429,900

Steve Fisichelli, GRI
Manager/Owner

Nancy Pappalardo

Beverly Nassar
GRI

Linda Cutter
CRP, CRS, GRI, LTG

Bill Buck

Janet M. Pratt
GRI

Susan Rochwarg
CBR, CRP,CRS

Jeannette Belben
GRI

Elke Kappeler
CRP, CRS GRI

Terri Goodridge

Carla Polizzotti
Burns

Marilyn Burke
GRI

John Cusack

Kathy Cyrier
CRP

Norma Hyder
GRI

Elaine Glynn-
L'Italien

Jane Glynn
CRS, GRI

Tom Carroll

Joan Johnson

Amy Sebell
CRS GRI

Debbie Moore

Sue Papalia
GRI

Ed Bloom

Shirly Platt
GRI

Lillian Montalto
ABR, CRB, CRP,
CRS, GRI

Rick Coco
CRP, GRI

Coletta Fanuele

Danny Sordello

The Team That Brings You Home!

RE/MAX 686-5300
Preferred 470-0007

Each RE/MAX office independently owned and operated.

May 2, 1996

ANDOVER TOWNSMAN

Thursday

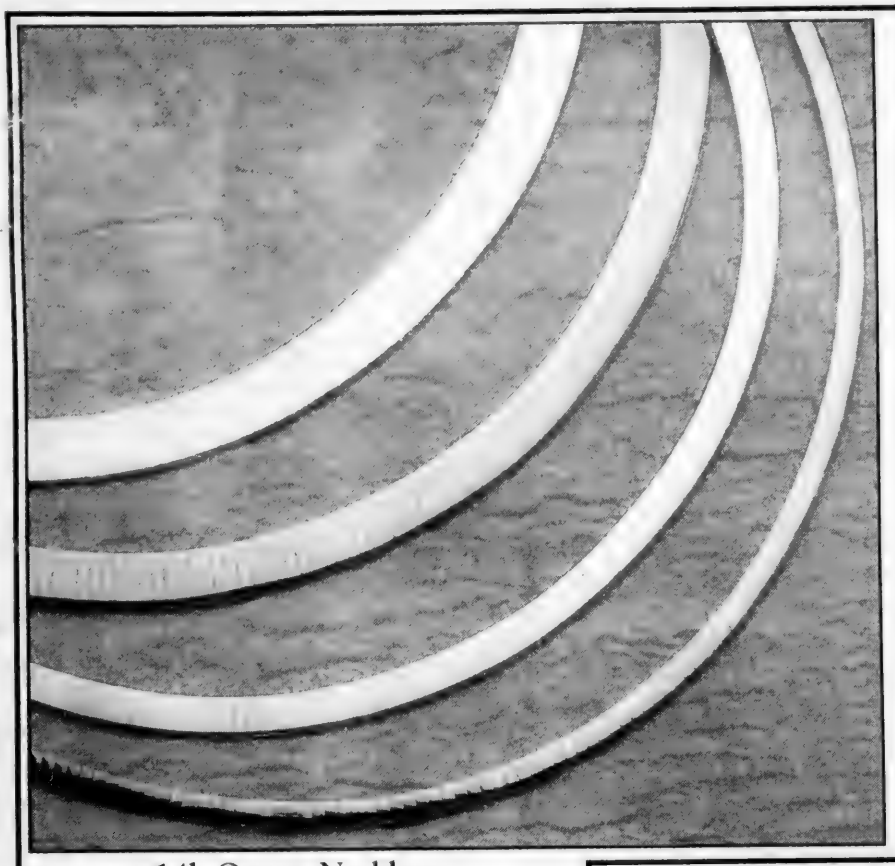

14k Omega Necklaces
All Sizes!
Great Prices!

Special Gifts for Mom!

Diamond Pendants

Mother's Ring
From $175
with one stone.

Cultured Pearls

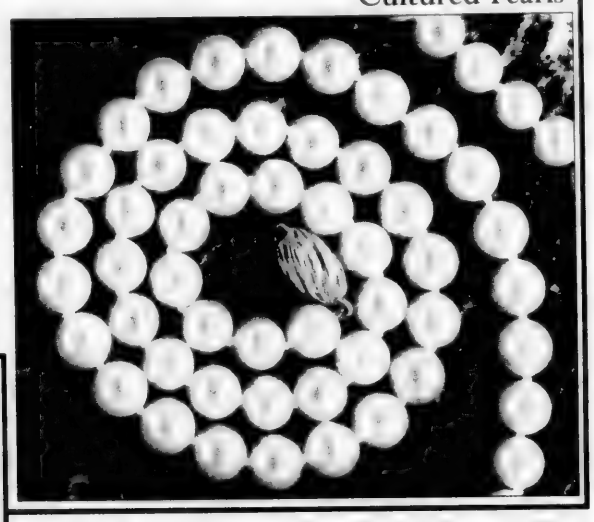

NAZARIAN'S

Main Street, Andover, MA
(508) 475-8202

Best in Quality • Best in Price • Best in Service

Lechmere Plaza, Rt. 28, Salem, NH
(603) 893-1600

ANDOVER CHIMNEYS
NEW ROOFS · ALL TYPES OF MASONRY
Brick, Block, Stone, Cement - Repair Specialist
CHIMNEY . . .
Cleaning • Repairing • Rebuilding • Siliconing • Pointing
Cap Installation / Est. 1971
FREE ESTIMATES – FIND US FAST IN THE YELLOW PAGES
683-5139 Anytime

SEPTIC SERVICE
Bateson Enterprises, Inc.
ANDOVER, MA
Family Owned and Operated Since 1950

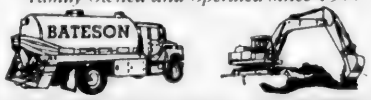

SEPTIC CERTIFICATIONS - MASS TITLE V
PUMPING · REPAIRS · INSTALLATIONS
SERVING: ANDOVER · NORTH ANDOVER · METHUEN
24 HOUR ANSWERING SERVICE
(508) 475-4786

New England Floor Covering

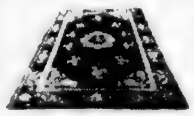

Specializing in cleaning fine quality oriental and braided rugs and area rugs
20% off all cash & carry cleaning.
Pick up and delivery available
2 Osgood Street, Methuen, MA
(Corner Broadway, Rte. 28)
(508) 683-1060

CARL FITZGERALD, Inc.
BUILDING and CONTRACTING
Since 1958
475-3062
ANDOVER MA
License # 108379

J.W. WATSON, JR., INC.
43 LOWELL JUNCTION RD., ANDOVER
Fully Licensed & Insured / Family Owned Since 1952
475-3262
• Underground Tank Removal
• Septic System & Sewer Repair & Installation
• Commercial & Residential Paving

JAFFARIAN
VOLVO • TOYOTA

NEW '96 VOLVO 850
ONLY $25,898
Includes: 2 Front Air Bags & Side Air Bags, AM/FM Cassette, Power Window & Locks, Steel Radials, 4 Year/50,000 Mile Warranty
312 RIVER STREET, HAVERHILL, MA
800 352-8551

WILDWOOD NURSERIES, INC.
Family Run Business for Over Thirty Years
John, John III, David
RED HEMLOCK BARK
$28 per yard · plus delivery
475-2264

Rockingham
TOYOTA • DODGE • NISSAN
ROUTE 97, MAIN ST.
SALEM, N.H.
603-893-3525
We Will Beat Any Bonafide Deal

Mark R. Couture
Asphalt Paving
475-6827
• Installation of new driveways
• Reconstruction of old driveways
• Walkways and parking lots
Fully Insured

WANTED
HOUSES TO SELL.
★ We have the buyers.
★ We have the low interest rates.
★ I have the know-how to get you the BEST PRICE!
CALL MARTHA for FREE Consultation
474-8000 ext. 118

BARK MULCH
PINE MIX Freshly Ground RED HEMLOCK
· Screened Loam · Stone · Sand
Immediate Delivery · Guaranteed Load Size
Peter Breen
Serving the Andovers Since 1972
687-7774

Painting Improvements

Wm. LAWRIE
Interior & Exterior
PAINTING
WALLPAPERING
Call: 475-0924

MOYNIHAN LUMBER

Sale Now thru May 18th

WE MEASURE UP!

TRUCKLOAD SALE!

MARVIN® Doors & Windows

10% OFF Our Already Low Prices!

Meet the Marvin Reps!
May 18th from 9 to 3
AT ALL 3 STORES!

Place your order during this special event and receive the benefit of the low pricing Moynihan can offer when all Marvin orders are pooled together for volume discounts.

- **Double-Hung Tilt Windows**
- **Casements, Bays, Bows and Awning Windows**
- **Patio Doors & More!** See page 3 for details!

FREE DELIVERY!

See The **MW RACE CAR!**
Friday May 10th at our NEW PLAISTOW STORE!

SAVE 10% on all MW Windows!

Tilt-In Double Hung Windows

The ADVANCED
FREEDOM™ SERIES VINYL-CLAD WINDOWS

MW WINDOWS

Model 2432
2'6-3/8" x 3'5" (R.O.) **144.00**

- 28210 R.O. 2'10-3/8"x3'1"..... **147.00**
- 30310 R.O. 3'2-3/8"x4'0"..... **178.00**
- 3042 R.O. 3'2-3/8"x4'5"..... **187.00**
- 4-5/8" jamb • Screen included
- 5/8" ins. glass • Grilles extra

Moynihan BEST BUYS!

ACE Hardware — **100' Outdoor Power Cord** **8.99**
16 ga. with grounded outlet plug.
(31837)

Gilmour. — **Poly Sprayer** **10.97**
(7006570)

2 Gal.

SUNBELT PLASTICS — All Purpose High Density **Drop Cloth** **99¢**
(SUB70063)

ACE Hardware — 2.5 Gal. **Gas Can** **2.99**
(70853)

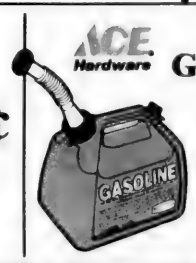

LARSON

Combination Doors

READY TO INSTALL WITH SCREEN

A) #271TT 3/4 View with Panel **163.00**
Lifetime Warranty

B) #224FL Full View **229.00**
Lifetime Warranty

C) #293 1/2 View with Panel **149.00**
5 Year Warranty

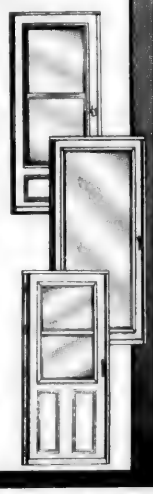

Acrylic Block Windows

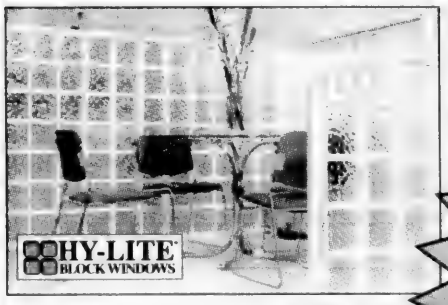

- HY-LITE block windows provide beauty with ease of installation
- No mortar, no mess!
- Energy efficient
- Many shapes, designs & colors to choose from.

6" Series 600 Clear 44" x 44" **329.00**

8" Series 800 Clear 42"x42"..... **379.00**

Don't Miss Swing-N-Slide Day!
May 18th at our BEVERLY Store!
9 am to 3 pm

SAKRETE Play Sand
60 Lb. Bag **2.69**

Every Project ON SALE!

Swing-N-Slide

Not all products stocked at all locations but can be delivered upon request.

MOYNIHAN LUMBER

All Major Credit Cards Accepted!

Beverly MA	N. Reading MA	Plaistow NH
82 River Street	164 Chestnut Street	10 Old Road
(508) 927-0032	(617) 944-8500 (508) 664-3310	(603) 382-1535

FREE DELIVERY!

We Measure Up In Andersen®!

Moynihan Lumber is an Authorized ANDERSEN WINDOW AW CENTER

Come Home To Quality

- Trained window professionals
- The latest Andersen windows on display
- FREE professional delivery
- Ask about Andersen's Sand Tone color and exterior grilles
- We can custom-build in our own shop!
- DON'T BE FOOLED: we price all our units to include Andersen screens & hardware!

Circle Top Double-Hung

White Perma-Shield Double Hung

- High Performance Insulated Glass
- Screens included
- 4-9/16" jambs
- Grilles extra

Double Hung with Circle Top #CTN30/3042W
(R.O. 3'2-1/8" x 6'5")

534.00

Circle Top Casement

White Perma-Shield Casement

- High Performance Insulated Glass
- Screens included
- 4-9/16" jambs
- Grilles extra

Casement with Circle Top #CTC2/C24
(R.O. 4'0-1/2" x 6'3")

823.00

Other Double Hungs (No Circle Tops)		
Model	Rough Opening	SALE
24310W	2'6-1/8" x 4'1-1/4"	180.70
28310W	2'10-1/8" x 4'1-1/4"	194.35
2842	2'10-1/8" x 4'5-1/4"	205.40
2846	2'10-1/8" x 4'9-1/4"	213.85

Other Casements (No Circle Tops)		
Model	Rough Opening	SALE
C13	2'0-5/8" x 3'0-1/2"	168.00
CW145	2'4-7/8" x 4'5-3/8"	245.00
CN15	1'9" x 5'0-5/8"	226.00
CN25	3'5-1/4" x 5'0-3/8"	435.00

Tilt Wash Double-Hung

Vinyl Coated For Marine Climates!

- Screen included
- 4-9/16" Jamb
- Grilles extra

Available for May 27th delivery

White Perma-Shield Tilt Wash Units		
Model	Rough Opening	SALE
TW2432W	2'6-1/8" x 3'5-1/4"	185.90
TW2846W	2'10-1/8" x 4'9-1/4"	237.90
TW2842W	2'10-1/8" x 4'5-1/4"	229.45
TW30310W	3'2-1/8" x 4'0-1/4"	231.40

Andersen® Feature Window

#835 White Perma-Shield Casement Feature Window

2369.00

- Rough Opening: 8'10" x 8'7" • Includes Andersen Screens
- Set up for 4-9/16" jamb • Stainable Grilles Included
- Allow 2-10 days for delivery.

Double-Hung Angle Bay Windows

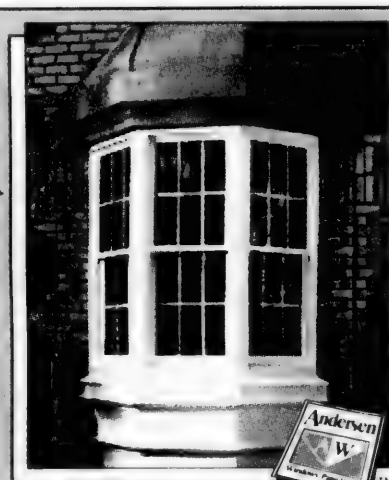

- **High Performance Insulated Glass** • White Perma-Shield Ext. - Grilles Extra • Includes Andersen Screens • 4-9/16" jambs • With Cable System • Head and Seat Boards included.

Model	Rough Opening	SALE
45-DHP3442-18	6'7-3/8"x4'6-3/4"	1104.87
45-DHP4242-18	7'5-1/8"x4'6-3/4"	1142.83
30-DHP4246-18	7'10"x4'10-3/4"	1082.38

Perma-Shield Casement Bow Windows

White with High Performance Ins. Glass
- Includes Andersen Screens - Grilles extra.
- 4-9/16" jamb-comes with Cable System

Model	Rough Opening	SALE
C34	6'1-5/8" x 4'2"	789.00
C44	8'1-1/4" x 4'2"	1040.00
C55	10'0-1/4" x 5'1-7/8"	1538.00

Perma-Shield Awning Windows

- **High Performance Ins. Glass**
- Includes Andersen Screens
- 4-9/16" Jambs
- White Perma-Shield Exteriors

Model	Rough Opening	SALE
A-21	2'0-5/8"x2'0-5/8"	154.00
AW-51	5'0-3/8"x2'4-7/8"	274.00
AP-321	3'0-1/2"x6'0-3/8"	375.00

Come Home To Quality... Andersen®

Perma-Shield Gliding Window

Grade 60 - The BEST Glider on the Market!
#G44 - R.O. 4'0" x 4'0"

540.00 Grilles extra

- 4-5/8" jambs
- Complete with Andersen Screens
- Stone or White Hardware
- Allow 4 weeks for delivery

We Measure Up In Millwork!

Marvin Windows Truckload Sale!

EZ-TILT DOUBLE-HUNG
WDH3222 - 3'2-3/8" x 4'5-9/16"
195.41
• Primed exterior • 4-9/16" jamb
• 908 casing • Screen • 1/2" Ins. glass

CORNER WINDOW
WBG2848 - 2'4-1/2" x 4'0-9/16"
2137.59
• Primed Exterior • 4-9/16" jamb
• 908 Casing • 1" Insulated Glass

FRENCH CASEMENT
WFCM4848 - 4'1" x 4'0-9/16"
567.81
• No Center Rail • Primed Ext. • Screen
• 4-9/16" jamb • 908 Casing • 3/4" Ins. glass

Save 10%
On All Marvin Windows!

Meet The Marvin Rep May 18th from 9 to 3 at All Three Stores!

MARVIN

THERMA-TRU — Prehung Steel Entry Doors - The Door System You Can Believe In®

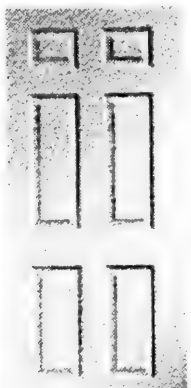

Construction Series
Model C210
6-Panel
2/8 or 3/0 widths
6/8 height
111.00
5 Year Warranty!
• 4-9/16" Jamb • Security Latch • Complete with 908 Casing • Insulated Glass • Alum. Sill with Adjustable Oak Insert • Allow 3-5 days.

Construction Series
Model C296
2-Lite
2/8 or 3/0 widths
6/8 height
139.00
5 Year Warranty!
• 4-9/16" Jamb • Security Latch • Complete with 908 Casing • Insulated Glass • Alum. Sill with Adjustable Oak Insert • Allow 3-5 days.

Construction Series
Model C262
9-Lite
2/8 or 3/0 widths
6/8 height
138.00
5 Year Warranty!
• 4-9/16" Jamb • Security Latch • Complete with 908 Casing • Insulated Glass • Alum. Sill with Adjustable Oak Insert • Allow 3-5 days.

Premium Series
Model P255
Fan Lite
3/0 width
6/8 height
199.00
10 Year Warranty!
• 4-9/16" Jamb • Security Latch • Complete with 908 Casing • Insulated Glass • Alum. Sill with Adjustable Oak Insert • Allow 3-5 days.

THERMA-TRU Fiber-Classic — Prehung Fiberglass Entry Doors

Model FC61
Stainable Door
3/0 x 6/8
322.00
- 4-5/8" jamb
- Security latch
- 908 casing
- Insulated glass
- Adjustable sill
- Fully weatherstripped

Stain Kits 24.00

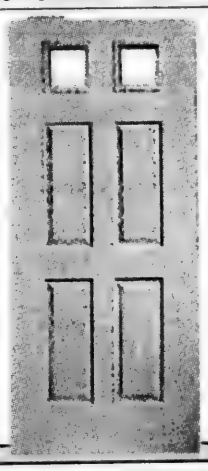

Model FC21
Stainable Door
3/0 x 6/8
487.00
- 4-5/8" jamb
- Security latch
- 908 casing
- Insulated glass
- Adjustable sill
- Fully weatherstripped

(Allow 5-10 days.)

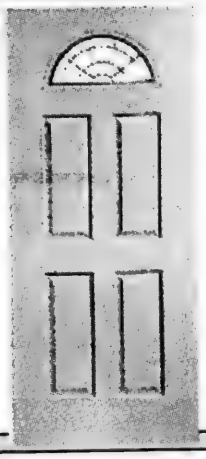

NEW! "Classic Craft" Doors from Fiber-Classic

YOUR CHOICE

CC45 or CC47
Stainable Doors
3/0 x 6/8
1320.00 Each

Elegant styling with the highest quality appearance & efficiency features:

- Architecturally correct
- 4-5/8" oak jamb
- Security latch
- Oak 908 casing
- Insulated Glass
- Adjustable sill
- Fully weatherstripped
- Brass caming

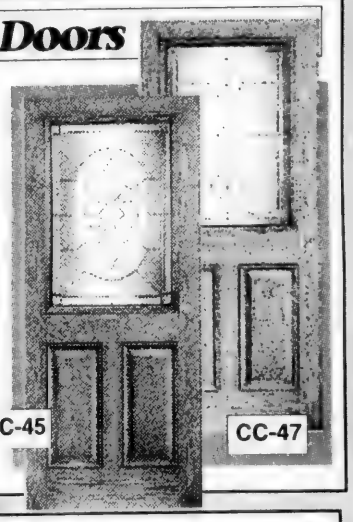

BROSCO — Wood Combination Doors

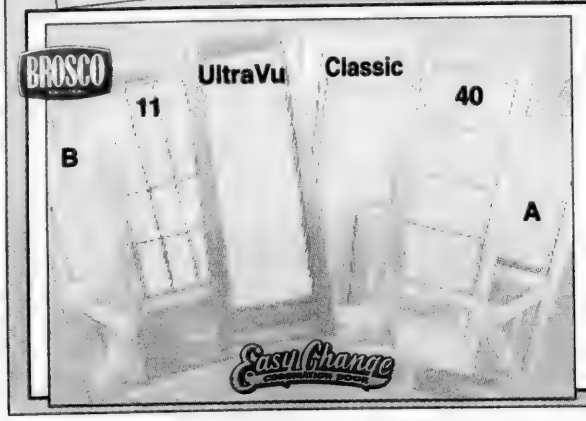

Classic Model
195.00
All Doors 3/0 x 6/9

UltraVu	199.00
Model B	199.00
Model 40	199.00
Model 11	213.00
Model A	218.00

- Doors come unfinished, ready to paint or stain
- Easy do-it-yourself installation
- Special Easy-Change™ panel locks make changing panels fast & easy! **Other sizes available.**

Deluxe Hardware Kit.....39.00

Wood Screen Doors

Model CP-15 2/8 or 3/0 Wide
64.50 Each

- Full 1-1/8" thick clear wood stiles... NOT finger jointed. The quality will last for years to come! • Charcoal aluminum screens

WE MEASURE UP IN KITCHEN

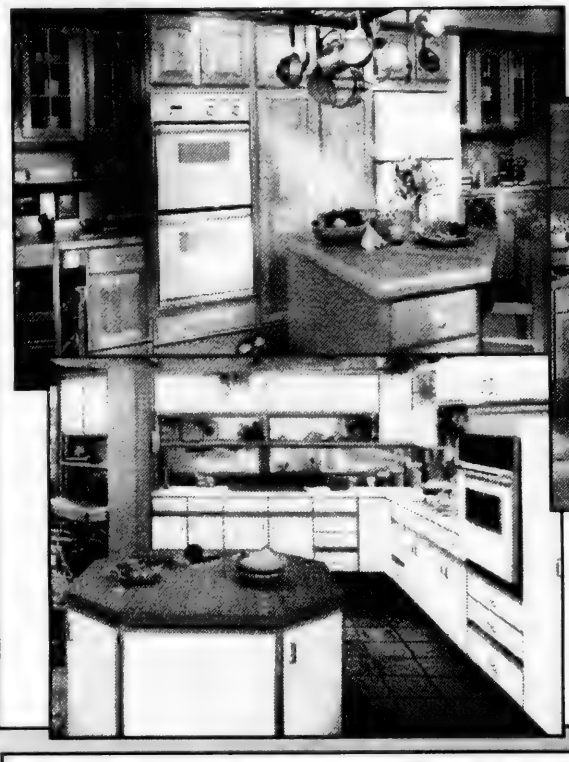

KITCHEN TRUCKLOAD SALE!

TAKE AN EXTRA **5% OFF** OUR ALREADY LOW CABINET PRICES!

Don't be fooled by those phoney discounts others offer!

Merillat
AMERICA'S CABINETMAKER™

Every Merillat Kitchen Comes with "Extras you don't pay extra for" like:

- Wipe-Clean "Leisure-Time" Interiors
- Slide-Out Trays in most base cabinets
- Self-Closing Concealed Hinges
- Adjustable Shelves to make storing easy
- Merillat Designed Drawer System to assure quiet open-close action

HURRY! Truckload Sale Ends May 27th!

Avatar Garden Window

Add a touch of color to your kitchen!

Choose Oak or Maple

3030 - R.O. 36"x36"

899.00

3636
R.O. 42"x42".....**1090.00**

- Prefinished Exterior: Your choice of 4 colors!
- 4-9/16" jamb
- 12" projection
- Comfort E ins. glass
- Oak interior with single shelf & screen
- 28 sizes available

Corian Countertops

CORIAN
Created For Life™

We're Your Certified CORIAN® Dealer!

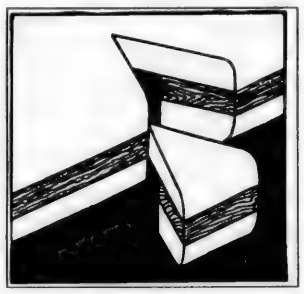

CORIAN, a remarkable surface material from DuPont, provides an unequalled combination of elegance & practicality. Unlike ordinary materials that offer only a thin, decorated surface, CORIAN gives you solid beauty all the way through. Beauty that won't fade or wear away with age or hard use.

Swanstone Kitchen Sinks

- Unique non-porous material for incredible durability
- Easy to clean and care for
- Available in a wide variety of colors

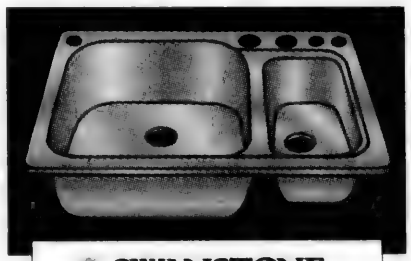

SWANSTONE

Solid Colors 25"x22"
183.05
33"x22".....**210.25**

Granite Colors 25"x22"
254.55
33"x22".....**294.59**

We've Got The Kitchen Pros!

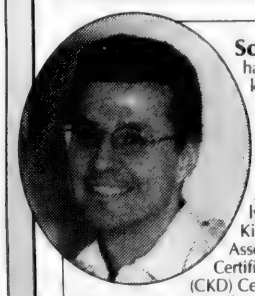

Scott Macdonald has been designing kitchens & baths at Moynihan for over 8 years. Prior to joining our kitchen team, Scott worked in lumber & millwork sales at Moynihan. He is currently enrolled in National Kitchen and Bath Association's (NKBA) Certified Kitchen Designer (CKD) Certificate Program. Scott has completed Merillat, Schrock & Dynasty design classes, & 20/20's advanced computer design school.

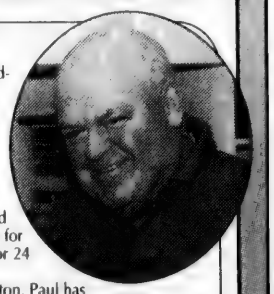

Paul Horan has over 28 years of building material, millwork and kitchen sales experience. He has been a member of Moynihan Lumber's kitchen team for more than 2 years. Prior to joining our kitchen team Paul worked as a counter sales person for Moynihan Lumber and for 24 years at Brewsters and PF O'Conner in Wilmington. Paul has completed 20/20's advanced computer design school and actively participates in NKBA meetings.

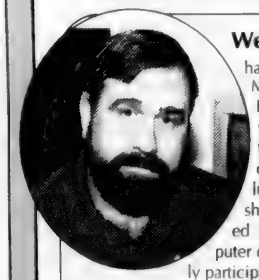

Webb Rundlett has been a member of Moynihan's Kitchen Team for over 7 years. Prior to joining the team, Webb helped operate a family owned lumberyard and cabinet shop. Webb has completed 20/20's advanced computer design school and actively participates in National Kitchen and Bath Association (NKBA) meetings.

Mike Swan Mike recently joined the Moynihan Lumber Kitchen Sales Team. Mike has been laying out and designing kitchens and baths, as well as selling to retail and professional customers in all aspects of building and renovation, for the past 15 years. He has successfully completed the 2020 advanced computer design school.

Schrock
HANDCRAFTED CABINETRY

FREE

Get This 24" Floating Island Free!

Just purchase your new Schrock Deluxe kitchen of 12 cabinets or more at Moynihan, and you'll receive a

FREE Floating Island Cabinet!

Hurry - Offer ends June 3rd!

N CABINETS AND MILLWORK !

eather Shield Patio Doors

Wood Slider
6/0 x 6/8
599.00
- 1" ins. glass
- Screen & hardware included
- 4-5/8" jamb
- Clear pine interior
- Primed exterior & assembled frame

Wood Hinged Clear-Vu Door
6/0 x 6/8
799.00
- Brass hardware
- Clear pine int. &ext.

Visions 2000 Vinyl Sliding Patio Door 6/0 x 6/8
449.00

assembled • Comes complete with screen & hardware
• Sized for new construction or easy replacement of existing patio doors.

Frenchwood Patio Doors

Frenchwood Slider w/White Ext.
6/0 x 6/8 2-Panel
936.60
8/0 x 6/8 2-Panel
1229.15
12/0 x 6/8 4-Panel
2019.55

Frenchwood Hinged w/White Ext.
6/0 x 6/8 ASR/SAL
1103.40

- All models include **Andersen®** Screens • 4-9/16" jambs
- Brass hardware • Natural wood interiors • Grilles not incl.
- Hinged unit has super-secure 3-bolt security system
- We offer complete customization options from our millwork shop, such as the feature unit with circle top shown here!

All Units may not be in stock at all times.

Silverline Patio Doors

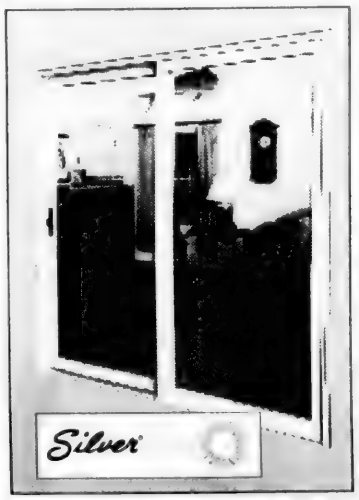

White Vinyl Sliding Patio Door
Series 5500
- Knock-down unit, ready to assemble
- Excellent for porch enclosures
- Price includes screen and hardware

• 1" Insulated glass • Fully weatherstripped

6/0 x 6/8 Now Just **329.00**

SUPER DEAL!

Decorative Exterior Shutters

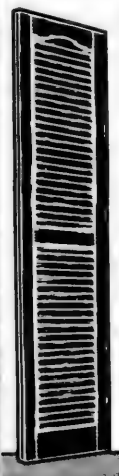

Open Louver Vinyl
10 Year Warranty
15" x 35"
18.90

15"x39"	20.79
15"x43"	21.63
15"x47"	23.45
15"x51"	25.06
15"x55"	26.53
15"x59"	28.35
15"x63"	31.00

All sizes priced per PAIR.

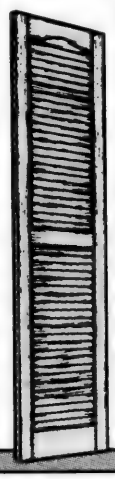

Open Louver Wood
Primed Boston Style
15-1/2"x37-1/2"
63.00

15-1/2"x41-1/2"	67.55
15-1/2"x45-1/2"	73.50
15-1/2"x49-1/2"	77.84
15-1/2"x53-1/2"	84.42
15-1/2"x57-1/2"	90.58
15-1/2"x61-1/2"	95.55

All sizes priced per PAIR.
Allow 2-3 days delivery.

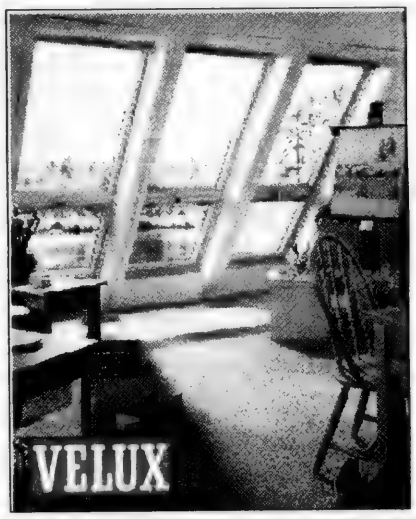

Roof Windows & Skylights

FS Fixed: Low-E double pane insulated glass. Quality construction. Includes EDL flashing
VS Venting: Low-E double pane insulated glass. Includes screen and EDL flashing. Scissor operation for easy opening and closing.
TPS Pivoting: sash pivots for easy cleaning from the inside. Low-E glass. (*Closeout prices while supplies last!)

SIZE	MODEL	FS	VS	TPS*
31-1/8"x39"	304	219.00	346.00	400.00
31-1/8"x55-1/2"	308	269.00	403.00	462.00
45-1/4"x47"	606	311.00	447.00	496.00
22"x39"	104	187.00	307.00	359.00
22"x47"	106	208.00	331.00	386.00
22"x55-1/2"	108	229.00	361.00	——

Exterior Trim Mouldings

10% OFF
Our Reg. Prices

Decorative trim mouldings that add a dramatic look to your home. Authentically reproduced to capture the craftsmanship and beauty that is so rare today.

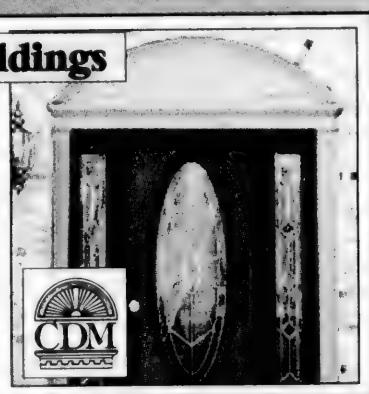

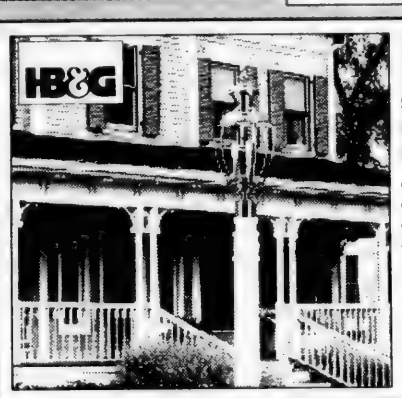

Synthetic Porch Posts

5"x5"x8' Porch Post **64.00**
5"x5"x8' Lamp Post **69.00**

- Molded from a breakthrough polymer formulation.
- Weatherproof and insect proof.
- Low maintenance - cannot rot or deteriorate.
- Shipped white, ready to install.
- 20 Gauge steel reinforcing tube foamed in place inside - 1300 pounds loadbearing capacity.
- Lamp post accommodates most outdoor lamp fixtures.

Wood Columns

Round Wood Columns - Complete with Poly Caps and Bases.

6"x8' Plain	8"x8' Plain	8"x10' Plain
76.00	99.00	119.00

Fluted Wood Column 8" x 8' **119.00**

Our Columns Sure Up!

Cupolas

Accent Millwork
Copper Roof Cupola #P24C 12x12 **149.00**

Horse, Rooster or Eagle Weathervane..... **33.00** Each

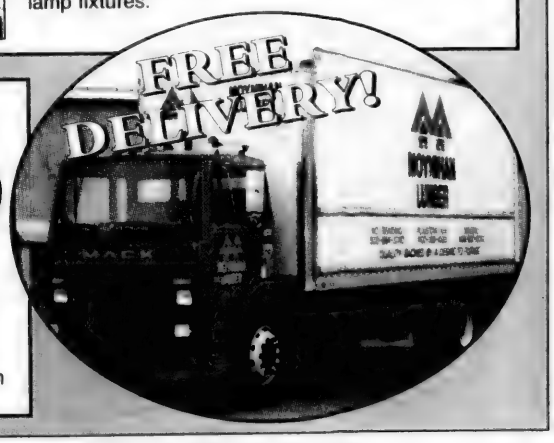

We Measure Up In Power Tools!

Air Compressor

199.00

• 1 H.P. - oil-less, direct drive for low maintenance • durable cast aluminum components for lighter weight • 20 second recovery time • designed especially for finish work • built-in carrying handle • made in the U.S.A. (MAC500)

12 Volt Cordless Screw Gun Kit

168.00

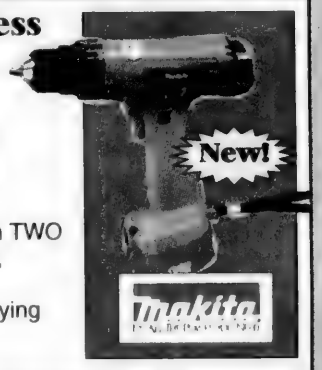

• Comes complete with TWO high capacity batteries, battery charger, and heavy-duty plastic carrying case. (6211DWHE)

Heat Gun

55.99

• Variable temperature control 250° F - 1100° F for a wide variety of applications.
• 2-speed blower setting
• Thermocouple control maintains precise temperature
• ceramic encapsulated heating element for longer tool life.
(HG1100)

PORTER-CABLE Power Tools

Brad Nailer

89.00

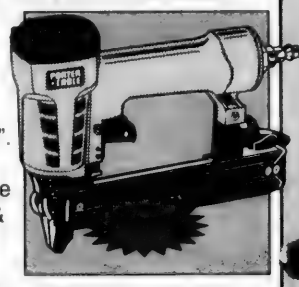

Shoots nails 5/8" to 1-1/4". Special hardened driver blade for long, trouble-free performance. With nails & case! (BN125)

Finish Nailer

199.00

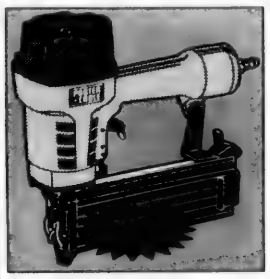

Shoots nails 1" to 2-1/2". Hinged quick-release nosepiece allows for fast jam clearing. With nails & case! (FN250)

Power Stapler

89.00

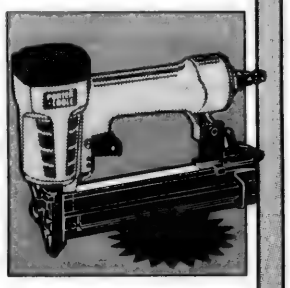

Shoots standard 1/4" crown staples from 1/2" to 1" long. Die-cast body for lighter weight. With nails & case! (NS100)

Reciprocating Saw

152.99

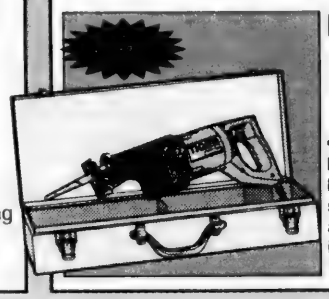

• Revolutionary Quik-Change™ blade clamp allows you to make blade changes in under 4 seconds • Knob for reciprocating action for metal, or orbital action in wood. (PC9737)

Milwaukee Power Tools

Drywall Screwgun

79.99

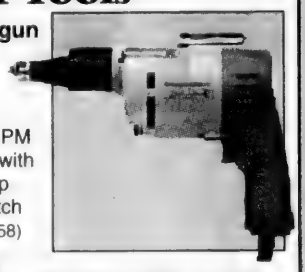

• Variable speed, 0-4000 RPM
• 10" rubber jacketed cord with separate strain relief • Snap action clutch for longer clutch life and quiet operation (6758)

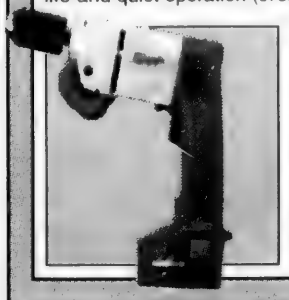

12 Volt Cordless Drill

229.99

High-performance 1/2" drill with 260 in-lbs of torque for larger diameter boring applications. Keyless chuck. (0431)

DELTA Power Saws

8-1/4" Sidekick® Builders Saw

249.00

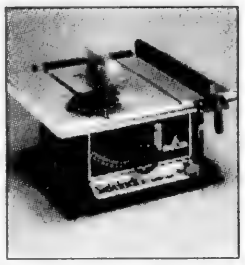

Built for operator convenience
• 13 amp, 4,500 RPM motor
• Cut 2-1/4" at 90°; 1-5/8" at 45° blade tilt • 26" x 20" table with integral T-slot grooves
• Self aligning rip fence
(36-275)

10" Slide Compound Miter Saw

469.00

• Powerful 13 amp, 5,000 RPM motor • One-pc., die-cast aluminum table • Work clamp secures stock and prevents material shifting • 40T carbide blade included.
(36-250)

We Measure Up In Paint

ACE Hardware

Many Colors to Choose From!

- 7-Star Flat Latex House Paint (16328) ..... **14.97** Gal.
- 7-Star Satin Latex House & Trim (16006) ..... **16.97** Gal.
- 7-Star Semi-Gloss Latex House & Trim (16304) ..... **17.97** Gal.
- 7-Star Exterior Latex Primer (16360) ..... **15.97** Gal.
- 7-Star Exterior Oil Primer (16362) ..... **15.97** Gal.

Stocked in Beverly & Plaistow

Benjamin Moore PAINTS

$3 OFF PER GALLON

- MoorGard Low Lustre Latex Finish
- MoorGlo Soft Gloss Latex Finish
- MoorWhite Alkyd Exterior Primer

Available in North Reading Only.

We Measure Up In Roofing !

GAF Fiberglass Roof Shingles

Timberline 25 Year — **36.95** Square

Timberline 30 Year — **51.95** Square

Charcoal & Weathered wood In-stock

Sovereign 25 Year — **26.75** Square

Square covers 100 Square Feet

Stocked in North Reading

Bird Roofing Division Fiberglass Roof Shingles

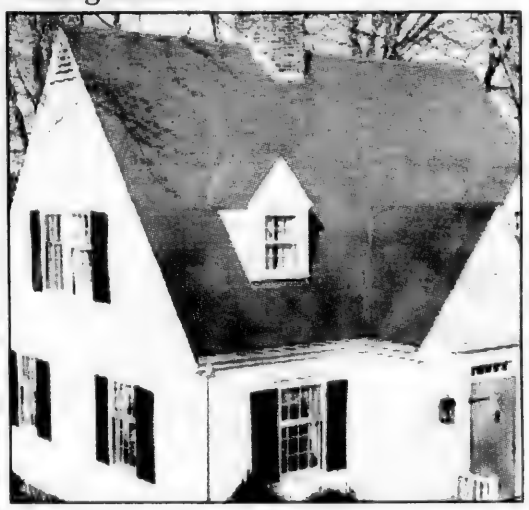

Fireline® 30 Year — **37.95** Square

• 3-Colors to choose from • 3-Tab

PRC Seal King — **26.75** Square

• 12 colors to choose from

Windseal 80 — **22.50** Square

• 6 colors to choose from

Square covers 100 Square Feet

Stocked in Beverly

IKO Roof Shingles

Armour Seal 20 20 Year — **23.95** Square

• 20 year organic Shingle
• Stocked in Beverly & Plaistow

Cambridge Ultra Shadow Fiberglass — **35.95** Square

• 25 Year Warranty • Stocked in Plaistow

Square covers 100 Square Feet

Roofing Nailer

Model RN45B

359.00

For use in shingling, siding and new or re-roof applications

STANLEY BOSTITCH

Grace Ice & Water Shield

3' x 36' Roll **45.99**

3' x 75' Roll **82.99**

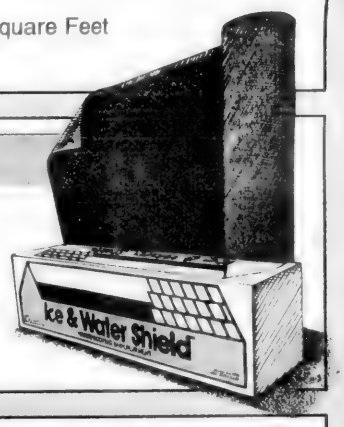

Installs under roof shingles to help prevent interior water damage from ice dams & wind-blown rain.

Cobra Ridge Vent

Cobra

20 Ft. Roll **37.50**

Unique ridge vent material is fast and easy to apply.

Cor-A-Vent Ridge Vent

4 Foot Lengths

9.99 Each

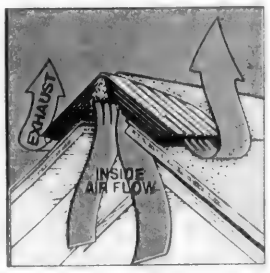

Provides attic ventilation to keep insulation dry.

Roofing Nailer

Model AN451

359.00

Shoots nails 7/8" to 1-3/4". Uses standard coils of 120 nails.

For use in nailing asphalt & fiberglass shingles. Adjustable shingle gauge.

makita IT'S ALL THE POWER YOU NEED

T1-11 Siding

4' x 8' Sheets

21.95 Sheet

Grooved 8" on center.
Southern Yellow Pine. Rough. 5/8"

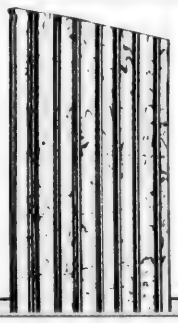

Finger Jointed Rustics

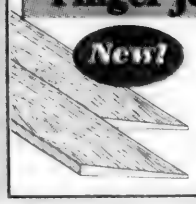

New!

1/2" x 6" FJ Beveled Cedar Siding with Cabot Factory Primer

50¢ Lin. Ft

MOYNIHAN MEASURES UP!

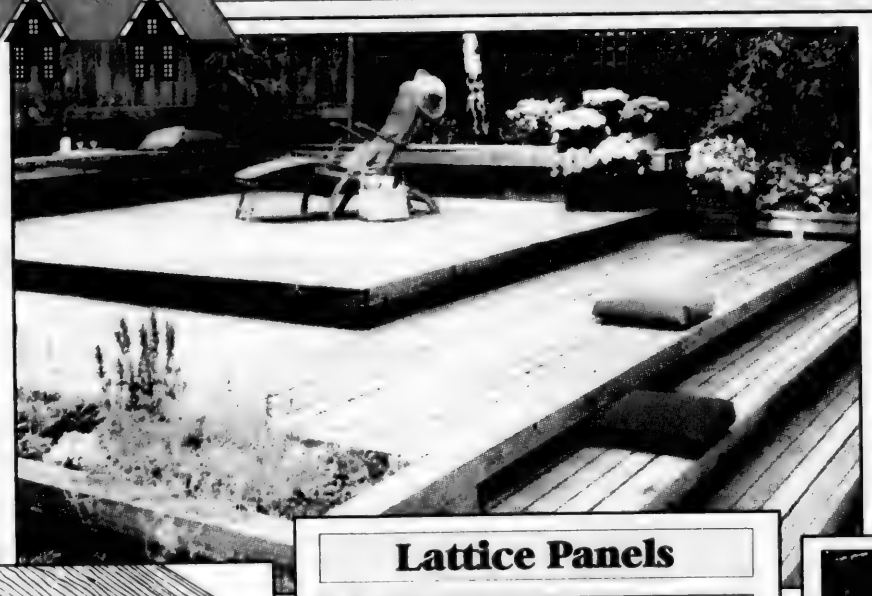

Fir Decking

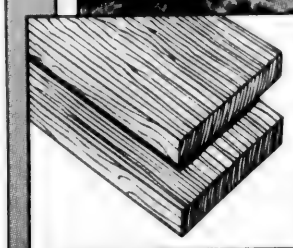

Vertical Grain
"C & Better"
1" x 4" Sq. Edge
or T&G

59¢ Lin. Ft.

Sold in random lengths

Lattice Panels

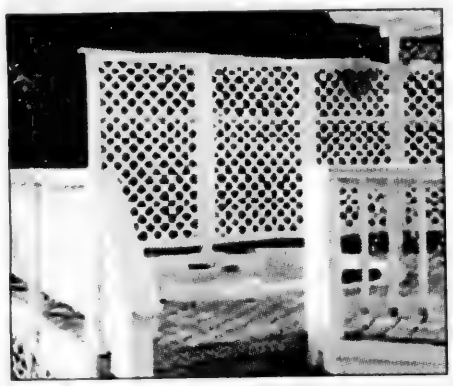

40 CCA Pressure Treated SYP Premium Grade	
2'x8' Diagonal	5.89
4'x8' Diagonal	10.99
4'x8' Square Privacy	22.99
.4'x8' Redwood Diagonal Privacy	21.99
4'x8' Red Cedar Diagonal Privacy	21.99
TUFF-BILT 4'x8' Vinyl Diagonal	19.95

We Measure Up in Decks!

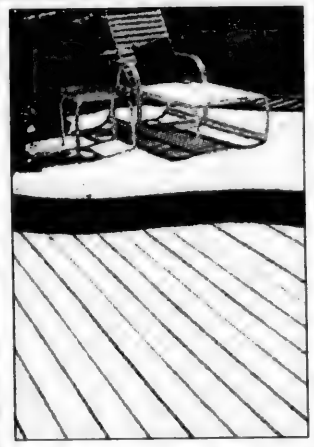

Trex Wood-Polymer Composite

THE NEW ALTERNATIVE TO WOOD!

Spend Time ENJOYING Your Deck - Not MAINTAINING It!

- **Made from reclaimed plastic & waste wood!**
- Stays new with virtually no maintenance
- Splinter-Free • Won't split or crack
- Won't rot or decay • Needs no sealants
- Superior slip resistance, even when wet
- Can't be damaged by moisture
- Termites won't cause damage
- Contains no preservatives

5/4" x 6"
1.25 Lin. Ft.
8' - 16' lengths

Landscape Ties & Timbers

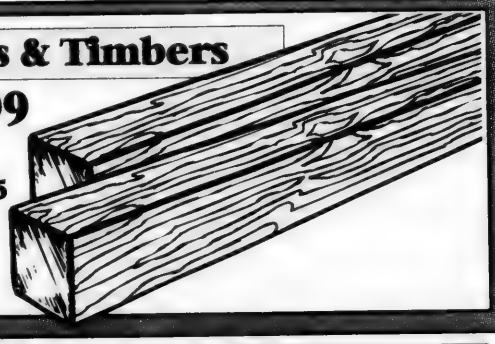

Pressure Treated 6" x 6" x 8' **12.99**
Pressure Treated 6" x 8" x 8' **17.95**
Railroad Timbers (Authentic Used RR Ties!) Approx. 7" x 9" x 8' **9.99**

Patio Blocks

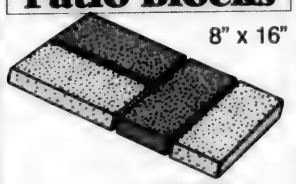

8" x 16"

Natural **59¢** Each
Red ..... **69¢**

Boston Colonial Pavers ..... **39¢**
Beveled edge, Beacon Hill Blend

Incense Cedar

5/4" x 6"
Decking
D & Btr.

1.25 Lin. Ft.

Port Orford Cedar

5/4" x 6"
White Cedar
Decking

89¢ Lin. Ft.

Port Orford Cedar

Stockade Fencing

#1 Spruce Stockade
6' x 8' Section **22.95** each
Does not include posts

Doweled - 3/4" x 3" Pickets

Fence Posts **9.99** each
Choose, End, Line, Blank or Corner Posts
Specially treated for ground contact use.

Loose Pickets **99¢** each
3/4" x 3" x 6'

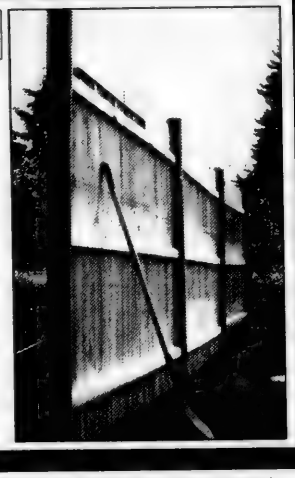

Top Soil & Humus

Your Choice
1.59 Each
40 Lb. Bags

Top Soil (72434)
Humus (7014822)

Mulch

Cedar Bark Mulch
3.96
3 Cu. Ft. Bag
(MULCH3)

Plant Foods

Your Choice
1.77 5 Lb. Box

Vegetable (7003460)
Rose (7003478)
Azalea (7003486)

Not all products stocked at all locations, but can be delivered upon request.

MOYNIHAN LUMBER

Beverly MA
82 River Street
(508) 927-0032

N. Reading MA
164 Chestnut Street
(617) 944-8400 or (508) 664-3310

Plaistow NH
10 Old Road
(603) 382-1535

All Major Credit Cards Accepted!

STORE HOURS
Mon. - Sat. 7 am to 5 pm

FREE DELIVERY!

ACE Hardware

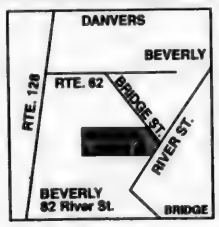

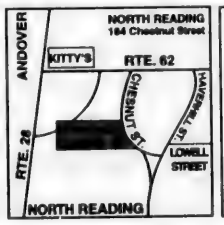

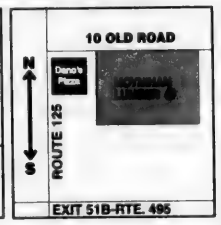

Not responsible for typographical errors. We reserve the right to limit quantities. Merchandise may vary from pictures.

Great gift ideas for Spring...

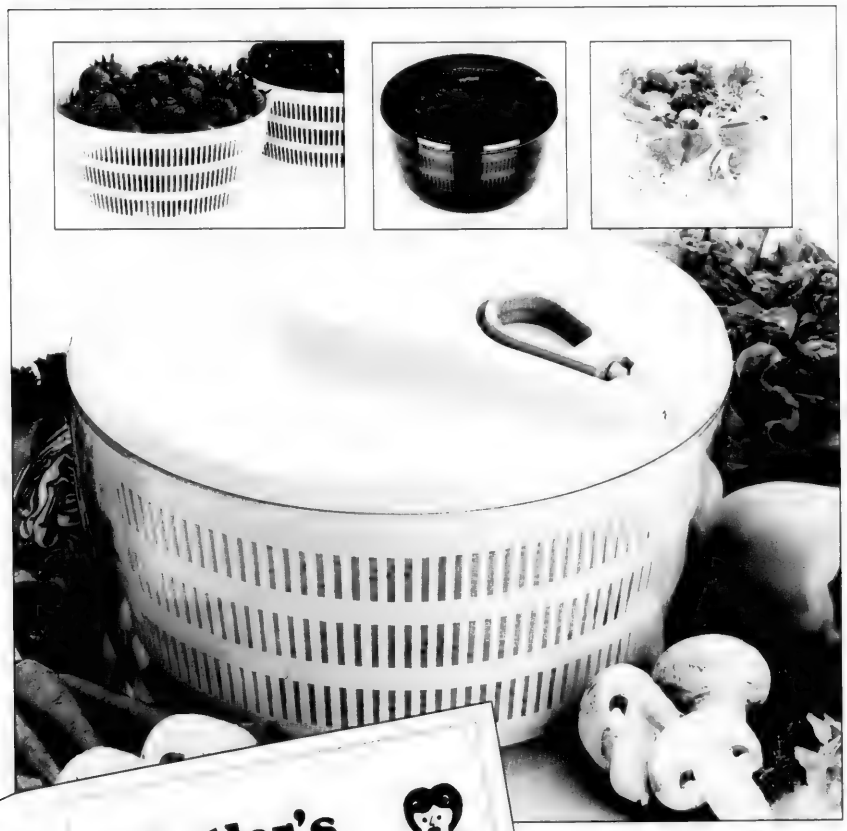

The Secret to Crisp, Dry, Delicious Salads

A great salad must be crisp and dry. With the Zyliss Salad Spin Dryer you can accomplish these important objectives. Smooth, efficient operation is attributed to a draw cord attached to a flywheel under the dryer lid. When you pull the highly responsive cord, the inner basket whirls spiritedly in one direction, pull again and the basket spins the other way. This alternating directional spinning assures loose tossing of salad greens, keeping them crisp and uncrushed. A salad must be dry, or it will repel the oil of a dressing. This multifunctional kitchen accessory also works for drying pasta, vegetables, and fruit. Reg. $30.00 ***Sale $19.99***

zyliss
Switzerland

The Butler's Pantry

Superior Style for Every Cook Everyday.

Sleek stainless steel combines with black or white handle-inserts to make these Carlo Giannini Barbecue Tools the ideal professional quality choice. Sturdy, generously sized tongs facilitate easy lifting and turning; the spatula is slotted for convenient draining, and uninterrupted fork tines will spear and lift a juicy roast or plump, grilled tomato. Set is packaged in a sophisticated black and white gift box, with a red or blue handle and twist closure. Reg. $130.00 ***Sale $99.99***

The basting brush has soft, full bristles and an expertly angled handle for smooth and thorough basting of everthing you cook. ***$29.99*** *(Tools are dishwasher safe)*

Twin Cone Juicer

The Twin Cone Citrus Juicer serves double duty with its two sided cone. Juice lemons, limes, oranges, even grapefruit. Flip cone to the side that fits! Transparent juice container has a pouring spout and holds 10 fluid ounces. Space saving design makes storage simple. ***$11.99***

Onion/Vegetable Chopper

Just a slight press on the spring activitated handle sets the razor-sharp, zig-zag stainless blade into motion. No splashes or scattered bits and pieces - ingredients are contained in a chopping base. Handy for making egg salad, chopping chocolate, cheese, nuts, etc. ***$15.99***

Cheese Grater

Grate fresh cheese exactly where you want it. A polished stainless steel grating drum turns easily by either the larger crank or a smaller, flat handle. Stainless steel drum removes easily for cleaning. ***$16.99***

Susi Garlic Press

Squeeze garlic with Susi - no peeling required. Made from light metal alloy, this garlic press is both odor and acid resistant and its durable design makes it easy to operate. The efficient cleaning device loosens remaining garlic bits. ***$13.99***

Forgiato Hot-Forged Cooking Tools

Like expensive forged knives, the Forgiato tools are hot-forged, a unique heat process which allows design and quality achievement not possible with other manufacturing techniques. Our new collection of Forgiato 18/10 stainless steel kitchen utensils combines innovative and beautiful design with the same quality workmanship handed down by the old masters of Italy. Salad Spoon ***$11****, Salad Fork* ***$11*** *(ea. approx. 11"); Rack* ***$26****; 7½" Soup Strainer** ***$24.50****; 5½" Soup Strainer* ***$19.50****; 3" Tea Strainer** ***$12.50****; 2¾" Ladle** ***$12****; 3½" Ladle* ***$15****; Spatula* ***$12****; 2 Prong fork* ***$13****; Serving Spoon* ***$13****. *Not shown.*

Clara 2000 Oil & Vinegar Cruet

Exquisite design by Carlo Giannini makes this one of the most handsome cruet sets available. In stainless steel and glass with non-drip tops. Reg. 35.00, ***Sale $29.99***

GG ITALY
carlo giannini

Have We Got the Scoop for You

From Large to Small - 8 Sizes in All

Our professional strength Scoops are designed to deliver serving after serving. Excellent for scooping ice cream, also ideal for serving mashed potatoes, rice, tuna and chicken salad. Scoop up cookie dough for drop cookies, make butter balls, meatballs and melon balls. Get the sizes you need. You'll find many uses for these heavy duty, chromed steel scoops, featuring, solid handles. 36/100, 36/70, 36/40, 36/30, 36/16 and 36/oval (not shown). The second number tells how many scoops you can get from one quart. Any size, ***$19.99***

Entertaining ways to entertain!

Corkscrew

One tool cuts the cap and removes the cork! With the unique feature of a built-in cap cutter, and its smooth, simple operation, this corkscrew is sure to become your favorite. A small specially hardened steel cutting wheel is engaged by pressing the side button to cut away any cork covering. The finely sharpened spiral tip easily pierces the wine bottle cork. Continuous clockwise turning lifts the cork out of the bottle, and turning in the opposite direction releases the cork from the spiral - no holding required. ***$21.99***

Click Grip Can Opener

Snap the handles together and the cutting disk automatically clicks into place. The efficient catch mechanism ensures constant even pressure, making it easy to use. All edges are neat and clean and the possibility of metal residue in the food is eliminated. ***$18.99***

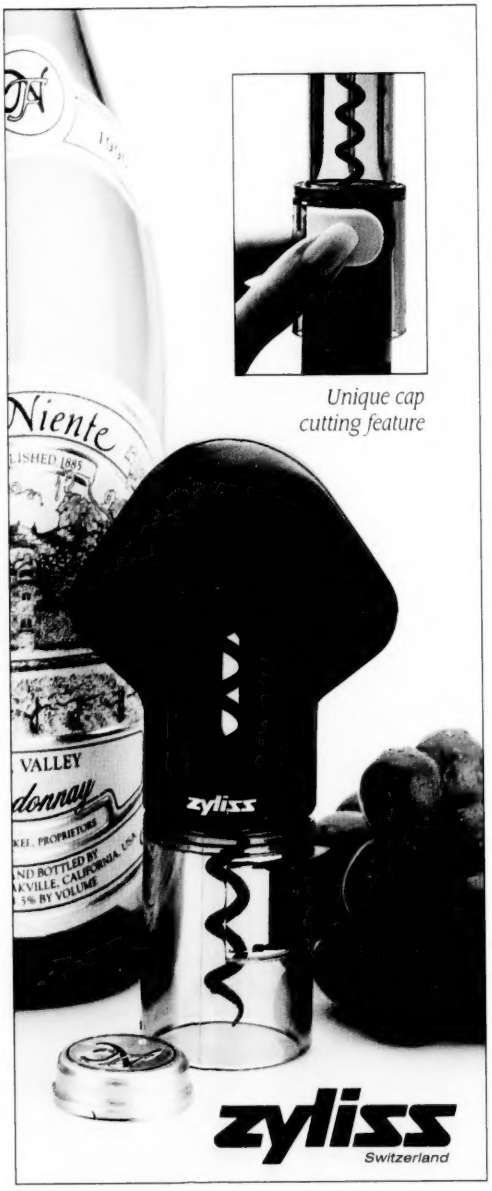

Unique cap cutting feature

The Butler's Pantry

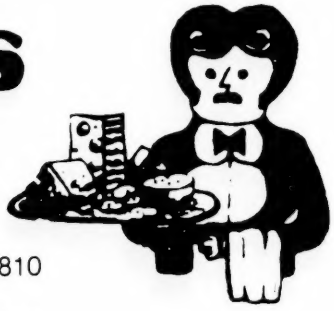

7 BARNARD ST., ANDOVER, MA 01810
(508) 475-7121
YOUR HOSTS: TONI & JONATHAN WEBER

Cheese - Gourmet Specialties - Kitchenware
European Bakery and Confections
Prepared Foods To Go

What Do Thousands Of Golfers Know That You Don't?

You might ask Paul Goydos, Moe Norman, Don Trahan, Big Cat Williams, or Bobby Orr.

- Could it be that *Black Ice facing*® made their old clubs perform like new?
- Could it be that *Black Ice facing*® is harder than steel or titanium?
- Could it be that *Black Ice facing*® presents a contrast to the ground for easier alignment and much straighter shots?
- Could it be the soft persimmon-like feel they get from *Black Ice facing*® which promotes *confidence* and *control*?

Nobody's telling! Maybe they don't want you to know how they began *lowering* their scores!

There's a new verb in the golf industry . . . *"TO ICE"*.

BOBBY ORR

IS PLAYING WITH BLACK ICE GOLF CLUBS BECAUSE HE SAYS,

" THE BALL GOES FARTHER AND STRAIGHTER!"

Increase The Hardness Of Your Existing Club Face Up To 63%

"Harder Than Titanium"

GET BLACK ICE FACING®

PAUL GOYDOS WON *$216,000* AT THE BAYHILL CLASSIC USING *BLACK ICE*!

CHANGING THE FACE OF GOLF CLUBS

Clubs May Be Demoed At:

Sarkisian Farms Driving Range
159 Chandler Rd. Andover, MA
508-688-5522

AND

Whirlaway Driving Range
500 Merrimack St.
Methuen, MA
508-688-8356

Black ice

28 Sixth Rd. Woburn, MA 01801

To *"ICE"* Your Clubs, Call Toll-Free

1-800-225-2538

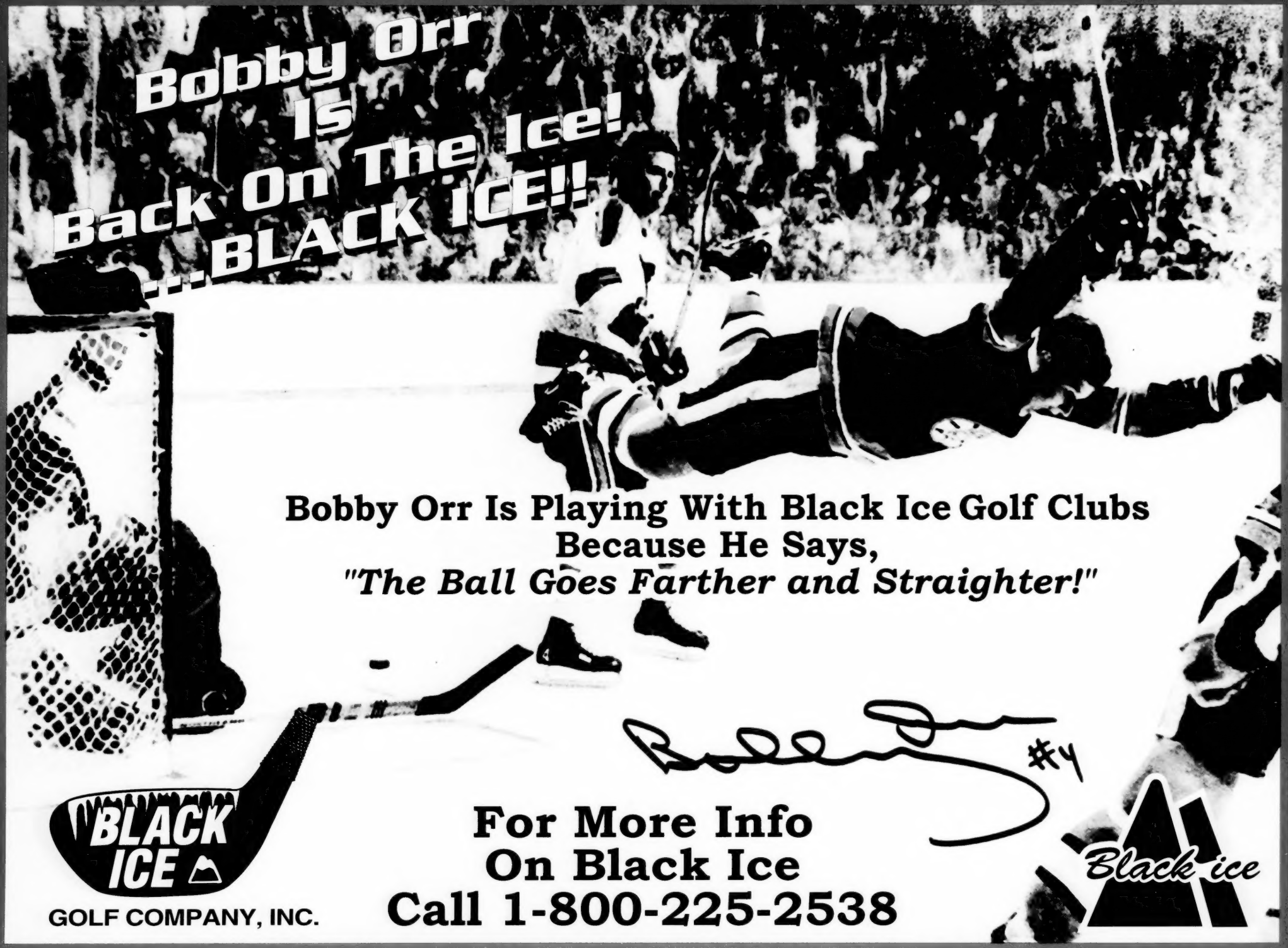
Bobby Orr
Is
Back On The Ice!
...BLACK ICE!!
Bobby Orr Is Playing With Black Ice Golf Clubs
Because He Says,
"The Ball Goes Farther and Straighter!"
#4
BLACK ICE
GOLF COMPANY, INC.
For More Info
On Black Ice
Call 1-800-225-2538
Black ice